

LIBRARY

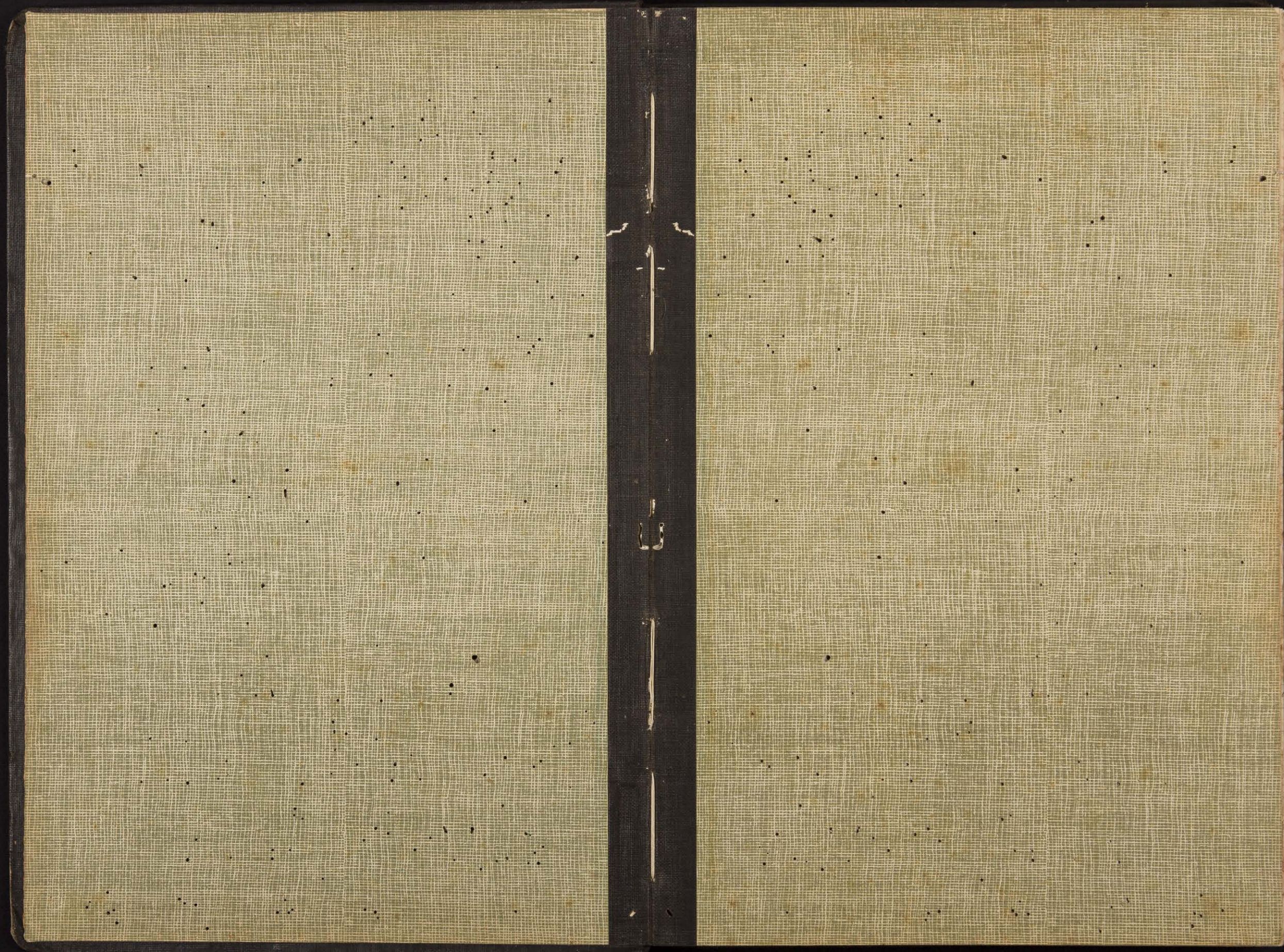

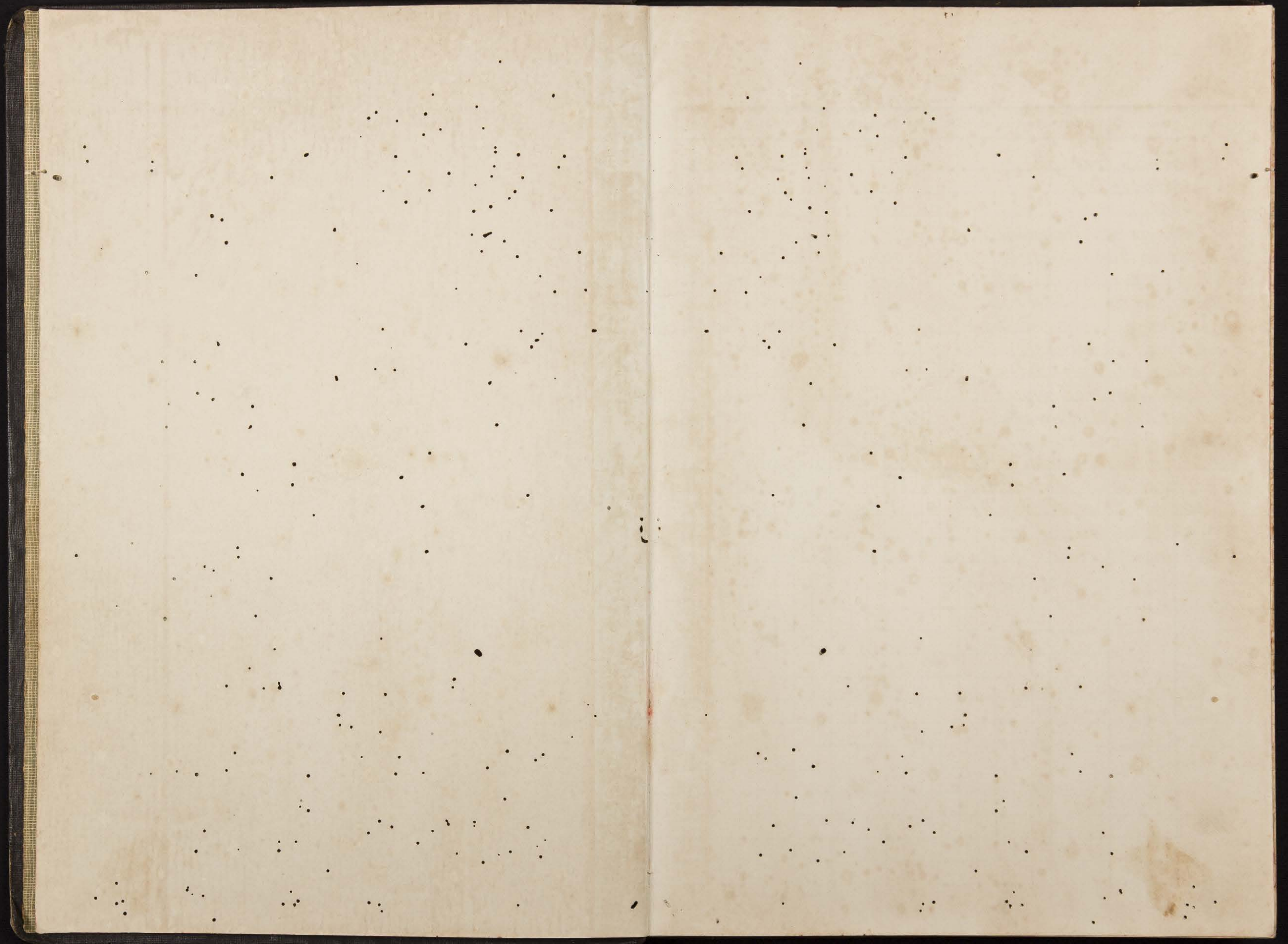

Comarcadas

Mez de Fevereiro de 1938

N.º	NOMES	EMPREGO																					DIAS	Ordenado	TOTAL											
			1	2	3	4	5	6	7	8	9	10	11	12	13	14	15	16	17	18	19	20				21	22	23	24	25	26	27	28	29	30	31
1	Antonio Tires	.	0	0	0	0	0	x	0	0	0	0	0	x	x	0	0	0	0	0	1/2	x	0	0	0	0	0	0	0	0	0	0	1/2	22	4000	2000
2	Angelino Tires	.	0	0	0	0	0	x	0	0	0	0	0	3/4	x	x	0	0	0	0	1/2	x	0	0	0	0	0	0	0	0	0	0	0	2 3/4	6000	132000
3	Yolão Barbosa	.	0	0	0	0	0	x	0	0	0	0	0	0	x	0	0	0	0	0	1/2	1/2	x	0	0	0	0	0	0	0	0	0	0	23	6000	138000
4	Domingos Raymundo	.	0	0	0	0	0	x	0	0	0	0	0	0	x	0	0	0	0	0	0	1/2	x	0	0	0	0	0	0	0	0	0	0	2 3/2	6000	141000
5	Egídio Raymundo	.	0	0	0	0	0	x	0	0	0	0	0	0	x	1/2	0	0	0	0	0	1/2	x	0	0	0	0	0	0	0	0	0	0	8	6000	48000
6	Manoel Raymundo	.	0	0	0	0	0	x	0	0	0	0	0	0	x	0	0	0	0	0	0	1/2	x	0	0	0	0	0	0	0	0	0	0	15	7000	105000
7	Cesario Franco Moraes	.	0	0	0	0	0	x	0	0	0	0	0	0	x	0	0	0	0	1/2	1/2	x	0	0	0	0	0	0	0	0	0	0	23	6000	138000	
8	Antonio Pinto <small>sahiu</small>	.	0	0	0	0	x	x	0	0	0	0	0	0	x	0	0	0	0	1/2	1/2	x	0	0	0	0	0	0	0	0	0	0	0	2 1/2	6000	136000
9	Albino Pastore	.	0	0	0	0	0	x	0	0	0	0	0	0	x	0	0	0	0	1/2	1/2	x	0	0	0	0	0	0	0	0	0	0	0	1/2	6000	3000
10	Joaquim Gonçalves	.	0	0	0	0	0	x	0	0	0	0	0	1/2	x	0	0	0	0	0	1/2	1/2	x	0	0	0	0	0	0	0	0	0	0	2 1/2	6000	135000
11	Adolpho Henrique	.	0	0	0	0	0	x	0	0	0	0	0	0	x	0	0	0	0	0	1/2	1/2	0	0	0	0	0	0	0	0	0	0	0	23	6000	6000
12	Sebastião Faustino	.	0	0	0	0	0	x	0	x	0	0	0	0	x	0	0	0	0	1/4	1/2	1/2	x	0	0	0	0	0	0	0	0	0	0	20/4	6000	121500
13	José Alves <small>sahiu</small>	.	1/2	0	0	1/4	x	x	x	x	x	x	x	x	x	x	x	x	x	x	x	x	x	x	x	x	x	x	x	x	x	x	x	2 3/4	6000	16500
14	Pedro Sentinella	.	0	0	0	0	0	x	0	0	0	0	0	x	x	0	0	0	0	1/4	1/2	x	0	0	0	0	0	0	x	0	0	0	0	20 3/4	6000	124500
15	Marcilio A. Damião	.	0	0	0	0	0	x	0	0	0	0	0	0	x	0	0	0	0	0	1/2	1/2	x	0	0	0	0	0	0	0	0	0	0	23	6000	138000
16	Waldomiro Damião	.	0	0	0	3/4	0	x	0	0	0	0	0	0	x	0	0	0	0	0	1/2	1/2	x	0	0	0	0	0	0	0	0	0	0	2 3/4	5000	113750
17	José Lamburzi	.	0	0	0	0	0	x	0	0	0	0	0	0	x	0	0	0	0	0	1/2	x	0	0	0	0	0	0	0	0	0	0	0	2 3/2	5000	117500
18	Blouano Pitelli	.	x	x	x	x	x	x	x	x	x	x	x	x	x	x	x	x	x	x	x	x	x	x	x	x	x	x	x	x	x	x	x	7	6000	42000

Diversos

18	Florentino Barbosa	.	0	0	0	0	0	x	0	0	0	0	0	0	x	0	0	0	0	0	1/2	1/2	0	0	0	0	0	0	0	0	0	0	24	2000	48000	
19	Alcides Pastore	.	0	0	0	0	0	x	0	0	0	0	0	0	x	0	0	0	0	0	1/2	x	0	0	0	0	0	0	0	0	0	0	0	2 3/2	2000	47000

Mez de

Fevereiro de 1938

N.º	NOMES	EMPREGO																						DIAS	Ordenado	TOTAL										
			1	2	3	4	5	6	7	8	9	10	11	12	13	14	15	16	17	18	19	20	21				22	23	24	25	26	27	28	29	30	31
	<i>Empregados</i>																																			
	Francisco Roland Sobrinho																																	800000	800 000 ✓	
	Alvaro Pacheco Silveira																																	400000	400 000 ✓	
	Antonio Tessatto																																	200000	200 000 ✓	
	Jeronymo Gomes de Pinho																																	190000	190 000 ✓	
	Joaquim Goncalves																																	160000	160 000 ✓	
	Artur Ferreira Neves																																	160000	160 000 ✓	
	Jose Barbosa																																	185000	185 000 ✓	
	Jose Rocha Filho																																	150000	150 000 ✓	
	Antonio Barbosa																																	140000	140 000 ✓	
	Marcos Pastore																																	160000	160 000 ✓	
	Francisco Estevam																																	140000	140 000 ✓	
	Joaquim Neves																																	100000	100 000 ✓	
	Benedicto Souza																																	50000	50 000 ✓	
	Jose Demarchi																																	140000	140 000 ✓	
	Augusto Damra																																	180000	180 000 ✓	
	Nestor Goncalves																																	150000	150 000 ✓	

N.º	NOMES	EMPREGO	1	2	3	4	5	6	7	8	9	10	11	12	13	14	15	16	17	18	19	20	21	22	23	24	25	26	27	28	29	30	31	DIAS	Ordenado	TOTAL
<i>Camaradas</i>																																				
1	Antonio Tires		1/2	0	0	0	0	x	0	0	x	x	x	x	x	x	x	x	x	x	x	x	x	x	x	x	x	x	x	x	x	4 1/2	6000	24000 ✓		
2	Angelino Tires		x	0	0	0	0	x	0	0	0	0	0	1/2	x	0	0	0	0	x	0	x	0	0	0	0	0	0	0	0	0	0	0	24 1/2	6000	147000 ✓
3	João Barbosa		1/3	0	0	0	0	x	0	0	0	0	0	1/2	x	0	0	0	0	x	0	x	0	0	0	0	0	0	0	0	0	0	25	6000	150000 ✓	
4	Domingos Raymundo		1/2	0	0	0	0	x	0	0	0	0	0	0	1/2	1/2	0	0	0	0	x	0	0	0	0	0	0	0	0	0	0	0	25 1/2	6000	153000 ✓	
5	Egídio Raymundo		x	0	0	0	0	x	0	0	0	0	0	1/2	x	0	0	0	0	x	0	x	0	0	0	0	0	0	0	0	0	0	18 1/2	7000	42000 ✓	
6	Manoel Raymundo		1/2	0	0	0	0	x	0	0	0	0	0	1/2	x	0	0	0	0	x	0	x	0	0	0	0	0	0	0	0	0	0	25	5000	125000 ✓	
7	Cesario Franco Moraes		1/2	0	0	0	0	x	0	0	0	0	0	1/2	x	0	0	0	0	x	0	x	0	0	0	0	0	0	0	0	0	0	35	6000	150000 ✓	
9	Albino Pastore		1/2	0	0	0	0	x	0	0	0	0	0	1/3	x	0	0	0	0	1/2	x	0	0	0	0	0	0	0	0	0	0	0	23 1/2	6500	143000 ✓	
10	Ycaquim Gonçalves		1/2	0	0	0	0	x	0	0	0	0	0	1/2	x	0	0	0	0	x	0	x	0	0	0	0	0	0	0	0	0	0	25	6000	150000 ✓	
11	Adolpho Henrique		1/2	0	0	0	3/4	x	0	0	0	0	0	1/2	x	0	0	0	0	x	0	x	0	0	0	0	0	0	0	0	0	0	33 1/2	6500	146250 ✓	
12	Sebastião Faustino		x	x	x																												3/4	6000	13500 ✓	
13	Pedro Sentinella		1/2	1/2	0	0	0	x	0	0	0	0	0	1/2	x	0	0	0	0	x	0	0	0	0	0	0	0	0	0	0	0	0	12 1/2	6500	81250 ✓	
14	Marcelino S. Damião		1/2	0	0	0	0	x	0	0	0	0	0	1/2	x	0	0	0	0	x	0	x	0	0	0	0	0	0	0	0	0	0	25	6000	150000 ✓	
15	Waldomiro Damião		1/2	0	0	0	0	x	0	0	0	0	0	1/2	x	0	0	0	0	x	0	x	0	0	0	0	0	0	0	0	0	0	25	5000	125000 ✓	
16	José Lamburzu		1/2	0	0	0	0	x	0	0	0	0	0	1/2	x	0	0	0	0	x	0	x	0	0	0	0	0	0	0	0	0	0	25	5000	125000 ✓	
17	Floriano Pitolli		1/2	0	0	0	0	x	0	0	0	0	0	1/2	x	0	0	0	0	x	0	x	0	0	0	0	0	0	0	0	0	0	25	6000	150000 ✓	
<i>Diversos</i>																																				
18	Florentino Barbosa		1/2	0	0	0	0	x	0	0	0	0	0	1/2	x	0	0	0	0	x	0	x	0	0	0	0	0	0	0	0	0	0	35	3000	50000 ✓	
19	Alcides Pastore		1/2	0	0	0	0	x	0	0	0	0	0	1/2	x	0	0	0	0	x	0	x	0	0	0	0	0	0	0	0	0	0	25	2000	50000 ✓	

Mez de

Abri! de 1938

N.º	NOMES	EMPREGO																					DIAS	Ordenado	TOTAL											
			1	2	3	4	5	6	7	8	9	10	11	12	13	14	15	16	17	18	19	20				21	22	23	24	25	26	27	28	29	30	31
1	Antonio Pires ✓		0	0	0	0	0	0	0	0	0	x	0	0	0	1/2	x	x	0	0	0	0	0	0	x	0	0	0	0	0	0	0	0	23 1/2	4000	94000 ✓
2	Angelino Pires ✓		0	0	x	0	0	0	0	0	0	x	0	0	0	1/2	x	1/2	0	0	1/4	0	0	0	x	0	0	0	0	0	0	0	0	23 1/2	6000	139500 ✓
3	João Barbosa ✓		0	0	x	0	0	3/4	0	0	0	x	0	0	0	1/2	x	1/2	0	0	3/4	0	0	0	x	0	0	0	0	0	0	0	0	23 1/2	6000	141000 ✓
4	Domingos Raymundo ✓		0	0	0	0	0	0	0	0	0	x	0	0	0	1/2	x	1/2	0	0	3/4	0	0	0	x	0	0	0	0	0	0	0	0	23 3/4	6000	142500 ✓
5	Egydio Raymundo ✓		0	0	0	0	0	0	0	0	0	0	0	0	0	1/2	x	1/2	0	0	1/2	0	0	0	x	0	0	0	0	0	0	0	0	11 1/2	7000	139500 ✓
6	Manoel Raymundo ✓		0	0	x	0	0	0	0	0	0	x	0	0	0	1/2	x	1/2	0	0	0	0	0	0	x	0	0	0	0	0	0	0	0	24	5000	120000 ✓
7	Cesario F. Moraes ✓		0	0	x	0	0	3/4	0	0	0	x	0	x	0	1/2	x	1/2	0	0	1/4	0	0	0	x	0	0	0	0	0	0	0	0	23	6000	132000 ✓
8	Joaquim Gonçalves ✓		0	0	x	0	0	3/4	0	0	0	x	0	0	0	1/2	x	x	0	0	3/4	0	0	0	x	0	0	0	0	0	0	0	0	23	6000	138000 ✓
9	Marcilio A. Damião ✓		0	0	x	0	0	3/4	0	0	0	x	0	0	0	1/4	x	1/2	0	0	1/4	0	0	0	x	0	0	0	0	0	0	0	0	23 3/4	6000	136500 ✓
10	Waldomiro Damião ✓		0	0	x	0	0	3/4	0	0	0	x	0	0	0	1/4	x	x	0	0	1/4	0	0	0	x	0	0	0	0	0	0	0	0	23 1/2	5000	111250 ✓
11	Joel Lambuzzi ✓		0	0	x	0	0	3/4	0	0	0	x	0	0	0	1/2	x	1/2	0	0	1/4	0	0	0	x	0	0	0	0	0	0	0	0	23	5000	115000 ✓
12	Floriano Pitelli ✓		0	0	x	0	0	3/4	0	0	0	x	0	0	0	1/2	x	x	0	0	1/4	0	0	0	x	0	0	0	0	0	0	0	0	23 1/2	6000	135000 ✓
13	Vicente Vicelli ✓																				0	1/4	0	0	0	x	0	0	0	0	1/2	0	10 3/4	6000	64500 ✓	
18	Florentino Barbosa ✓		0	0	x	1/2	0	0	0	0	0	1/2	x	0	0	0	1/2	x	1/2	0	0	0	0	0	0	x	0	0	0	0	0	0	0	23	2000	46000 ✓
19	Márcio Pastori ✓		0	0	x	0	0	0	0	0	0	0	x	0	0	0	1/2	x	x	0	0	0	0	0	0	x	0	0	0	0	0	0	0	23 1/2	2000	47000 ✓

Mez de

Abril de 1938

N.º	NOMES	EMPREGO																					DIAS	Ordenado	TOTAL									
			1	2	3	4	5	6	7	8	9	10	11	12	13	14	15	16	17	18	19	20				21	22	23	24	25	26	27	28	29
	Victorio Lambuzzi ✓		0	0	0	0	0	0	0	0	x	0	0	0	0	0	0	0	0	0	0	0	0	0	0	0	0	0	0	0	x	28	7000	196 000 ✓
	Delfino Caldero ✓		0	0	x	0	0	0	0	0	x	0	0	0	1/2	x	1/2	x	0	0	1/2	0	0	0	x	0	0	0	0	0	0	5 1/2	7000	87 500 ✓
	Napoleão Pires ✓		0	1/2	x	0	0	3/4	0	0	x	0	0	0	1/2	x	1/2	x	0	0	1/2	0	0	0	x	0	0	0	0	0	0	17	6500	110 500 ✓
	Françisco Felix ✓		0	0	x	0	0	3/4	0	0	x	0	0	0	1/2	x	1/4	x	0	0	1/4	0	0	0	x	0	0	0	0	0	0	23 3/4	6000	136 500 ✓
	Apparecido Lambuzzi ✓		0	0	x	0	0	3/4	0	0	x	0	0	0	1/2	x	1/2	x	0	0	1/2	0	0	0	x	0	0	0	0	0	0	14 1/2	6500	94 250 ✓
	Albino Pastore ✓		0	0	x	0	0	3/4	0	0	x	0	0	0	1/2	x	x	x	0	0	1/2	0	0	0	x	0	0	0	0	0	0	3 1/2	6000	43 500 ✓
	Adolpho Henrique ✓		0	0	0	0	0	3/4	0	0	0	0	0	0	1/2	x	1/2	x	0	0	3/4	0	0	0	x	0	0	0	0	0	0	15 1/2	6000	37 500 ✓
	Pedro Sentinella ✓		0	0	x	0	0	3/4	0	0	x	0	0	0	1/2	x	1/2	x	0	0	1/4	0	0	0	x	0	0	0	0	0	0	12 1/2	6000	73 500 ✓
	Antônio F. Moraes ✓		0	0	x	0	0	3/4	0	0	x	0	0	0	1/2	x	1/2	x	0	0	1/2	0	0	0	x	0	0	0	0	0	0	23 1/4	7000	163 750 ✓
	Manoel F. Moraes ✓		0	0	x	0	0	3/4	0	0	x	0	0	0	1/2	x	1/2	x	0	0	1/2	0	0	0	x	0	0	0	0	0	0	23 1/4	7000	162 750 ✓
	Belmis F. Moraes ✓		0	1/4	x	x	x	x	0	0	0	0	0	0	1/2	x	1/2	x	0	0	1/2	0	0	0	x	0	0	0	0	0	0	19 3/4	6000	118 500 ✓
	João Pott Sobrinho ✓		0	0	x	0	0	3/4	0	0	x	0	0	0	1/2	x	x	x	0	0	1/2	0	0	0	x	0	0	0	0	0	0	23 3/4	5000	113 750 ✓
	João Pott ✓		0	0	x	0	0	0	0	0	x	0	0	0	1/2	x	1/2	x	0	0	0	0	0	0	x	0	0	0	0	0	0	24	10500	252 000 ✓
	Gysi Paviatto ✓		0	1/2	x	0	0	0	0	0	3/4	x	0	0	0	1/2	x	1/2	x	0	0	0	0	0	x	0	0	0	0	0	0	23 1/2	7000	164 500 ✓
	Antonio Guadagnini ✓		x	x	x	x	x	x	x	x	x	x	x	x	x	x	x	x	0	0	0	0	0	0	x	0	0	0	1/2	0	0	10 1/2	6500	65 000 ✓
	João Tenório ✓		0	0	x	0	0	0	0	0	x	0	0	0	1/4	x	1/2	x	0	0	0	0	0	0	x	3/4	0	0	0	0	0	23 1/2	9000	202 500 ✓

Mez de Março de 1938

N.º	NOMES	EMPREGO																						DIAS	Ordenado	TOTAL										
			1	2	3	4	5	6	7	8	9	10	11	12	13	14	15	16	17	18	19	20	21				22	23	24	25	26	27	28	29	30	31
1	Francisco Roland Sobrinho																																			4:591 500
2	Ulvaro Pacheco Silveira																																		800 000	800 000
3	Antonio Lessatto																																		400 000	400 000
4	Gronymo Gomes Pinho																																		300 000	300 000
5	Joãoquim Gonçalves																																		190 000	190 000
6	Artêmio Ferreira Neves																																		160 000	160 000
7	Jose Barbosa																																		760 000	760 000
8	Jose Rocha Filho																																		185 000	185 000
9	Antonio Barbosa																																		150 000	150 000
10	Marco Pastor																																		140 000	140 000
11	Francisco Estevam																																		160 000	160 000
12	Joãoquim Neves																																		140 000	140 000
13	Benedicto Souza																																		100 000	100 000
14	Jose Demach																																		50 000	50 000
15	Nestor Gonçalves																																		140 000	140 000
																																			150 000	150 000
																																		Total Rs.	7716500	

Samaradas

Mez de Junho de 1938

N.º	NOMES	EMPREGO	1	2	3	4	5	6	7	8	9	10	11	12	13	14	15	16	17	18	19	20	21	22	23	24	25	26	27	28	29	30	31	DIAS	Ordenado	TOTAL
1	Antonio Pires		0	0	0	0	x	0	0	0	0	0	0	x	0	0	0	h.	0	1/2	x	0	0	0	0	x	0	x	0	0	1/2	0	32 1/2	4000	90000 ✓	
2	Singelino Pires		0	0	0	0	0	0	0	0	0	0	0	3	0	0	0	4	0	1/2	3	0	0	0	0	3	0	2 1/2	0	0	3 1/2	0	33 1/2	6000	141000 ✓	
3	João Barbosa		0	0	0	0	x	0	0	0	0	0	0	3	0	0	0	4	0	1/2	3	0	0	0	3	0	2 1/2	0	0	3 1/2	0	33 1/2	6000	135000 ✓		
4	Domingos Raymundo		0	0	0	0	x	0	0	0	0	0	0	x	0	0	0	0	1/2	0	0	0	0	0	3	0	2 1/2	0	0	0	0	35 1/2	6000	153000 ✓		
5	Egídio Raymundo		0	0	0	0	x	0	0	0	0	0	0	x	0	0	0	1/2	0	1/2	3	0	0	0	3	0	x	0	0	x	0	36 1/2	6000	153000 ✓		
6	Melivel Raymundo		0	0	0	0	x	0	0	0	0	0	0	x	0	0	0	4	0	1/2	3	0	0	0	3	0	2 1/2	0	0	3 1/2	0	33 1/2	6000	173500 ✓		
7	Alcides Franco Moraes		0	0	0	0	x	0	0	0	0	0	0	3	0	0	0	4	0	1/2	3	0	0	x	3/4	0	0	2 1/2	0	0	3 1/2	0	33 1/2	6000	135000 ✓	
8	Joaquim Branco		0	x	0	0	x	0	0	0	0	0	0	3	0	0	0	4	0	1/2	3	0	0	0	3	0	2 1/2	0	0	3 1/2	0	31 1/2	6500	139500 ✓		
9	Joaquim Gonçalves		0	0	0	0	x	0	0	0	3/4	x	0	3	0	0	x	x	x	x	x	x	x	x	x	x	x	x	x	x	x	30 1/2	6000	165000 ✓		
10	Marcilio A. Damião		0	0	0	0	x	0	0	0	0	0	0	3	0	0	0	4	0	1/2	3	0	0	0	3	0	2 1/2	0	0	3 1/2	0	33 1/2	6000	135000 ✓		
11	Waldemir Damião		0	0	0	0	x	0	0	0	0	0	0	3	0	0	0	4	0	1/2	3	0	0	0	x	0	2 1/2	0	0	3 1/2	0	33 1/2	6000	135000 ✓		
12	João Lamburri		0	0	0	0	x	0	0	0	0	0	0	3	0	0	0	4	0	1/2	3	0	0	0	3	0	2 1/2	0	0	3 1/2	0	33 1/2	5000	112500 ✓		
13	Gloriano Pitelli	parte medica	0	0	0	0	x	0	0	0	0	0	0	3	0	0	0	4	0	1/2	3	0	0	0	3	0	2 1/2	0	0	3 1/2	0	33 1/2	6000	135000 ✓		
14	Vicente Vicelli		0	0	0	0	x	0	0	0	3/4	0	0	3	0	0	0	4	0	1/2	1 1/2	0	0	0	3	0	2 1/2	0	0	3 1/2	0	32 1/2	6000	133500 ✓		
15	João Vicelli		0	0	0	0	x	0	0	0	0	0	0	3	0	0	0	4	0	1/2	3	0	0	0	3	0	2 1/2	0	0	3 1/2	0	33 1/2	6000	135000 ✓		
16	Luiz da Silva		0	0	0	0	1/2	x	0	0	0	0	x	x	x																		9 1/2	6000	57000 ✓	
17	Waldemar da Silva		0	0	0	0	x	0	0	0	0	0	0	1																			1 1/2	3000	3300 ✓	
18	Augusto Bricciotti											0	0	3	0	0	0	3/2	0	1/2	3	0	0	0	3	0	2 1/2	0	0	3 1/2	0	31 1/2	4000	74000 ✓		
Diversos																																				
	Gloriano Barbosa		0	0	0	0	x	0	0	0	0	0	0	x	0	0	0	x	0	1/2	x	0	0	0	x	0	x	0	0	x	0	33 1/2	2000	45000 ✓		
	Alcides Pastore		0	0	0	0	0	0	0	0	0	0	0	x	0	0	0	x	0	1/2	x	0	0	0	x	0	x	0	0	x	0	33 1/2	2000	47000 ✓		

Quilates 2149750
 Horas 136800
 3286550

Mez de

Junho de 1938

N.º	NOMES	EMPREGO	1	2	3	4	5	6	7	8	9	10
Carroceiros												
1	Victorio Lambuzziv		0	0	0	0	0	0	0	0	0	0
2	Delphino Cordao		0	0	0	x	0	0	0	0	0	0
3	Napoléan Pires		0	0	0	x	0	0	0	0	0	0
4	Francisco Felise		0	0	0	x	0	0	0	0	0	0
5	Appareido Lambuzziv	Ass. Médica Codemilza	0	0	0	x	0	0	0	0	0	0
6	Albino Pastor		0	0	0	x	0	0	0	0	0	0
Bedreiros												
1	Antonio Franco Moraes		0	0	0	x	0	0	0	0	0	0
2	Manoel Franco Moraes		0	0	0	x	0	0	0	0	0	0
3	Belmio Franco Moraes		0	0	0	x	0	0	0	0	0	0
4	João Pott Jobimthor		0	0	0	x	0	0	0	0	0	0
Officina												
1	João Pott		0	0	0	x	0	0	0	0	3/4	0
2	João Priatto		0	0	0	x	0	0	0	0	0	0
3	Antonio Guadagnini		0	0	0	x	0	0	0	0	0	0
4	João Senogio		0	0	0	x	0	0	0	0	0	0

11	12	13	14	15	16	17	18	19	20	21	22	23	24	25	26	27	28	29	30	31	DIAS	Ordenado	TOTAL	
	h							h					h						h				35	
0	0	0	0	0	0	0	0	0	0	0	0	0	0	0	0	0	0	0	0	0	30	4000	310000	
0	3	0	0	0	1/2	0	1/2	x	0	0	0	0	0	2 1/2	0	0	3 1/2	0	0	3 1/2	33	6500	156000	
0	3	0	0	0	1	0	1/2	x	0	0	0	0	3	0	2 1/2	0	0	3 1/2	0	33 1/2	6500	146250		
0	3	0	0	0	4	0	1/2	3	0	0	0	0	3	0	2 1/2	0	0	3 1/2	0	33 1/2	6000	135000		
0	1 1/2	0	0	0	4	0	1/2	3	0	0	0	0	3	0	2 1/2	0	0	3 1/2	0	33 1/2	6000	105000		
0	3	0	0	0	4	0	1/2	3	0	0	0	0	3	0	2 1/2	0	0	3 1/2	0	33 1/2	6500	146250		
0	x	0	0	0	x	0	1/2	x	0	0	0	0	0	x	0	x	0	0	0	0	33 1/2	7000	164500	
0	x	0	0	0	x	0	1/2	x	0	0	0	0	0	x	0	x	0	0	0	0	33 1/2	7000	164500	
0	x	0	0	0	x	0	1/2	x	0	0	0	0	0	x	0	x	0	0	0	0	33 1/2	6000	141000	
0	x	0	0	0	x	0	1/2	x	0	0	0	0	0	x	0	0	0	0	0	0	34 1/2	6000	147000	
0	x	0	0	0	x	0	1/2	x	0	0	0	0	0	0	0	x	0	0	x	0	33 1/4	10500	224125	
0	x	0	0	0	x	0	1/2	x	0	0	0	0	0	0	x	0	0	x	0	0	33 1/2	7500	164500	
0	x	0	0	0	x	0	1/2	x	0	0	0	0	0	0	0	0	0	0	0	0	17 1/2	6000	113750	
0	x	0	0	0	x	0	1/2	x	0	0	3/4	x	3/4	x	0	0	x	0	0	0	21	9000	189000	
																						Dias	3310125	
																						Horas	48300	
																							2359425	

Mez de

Junho de 1938

N.º	NOMES	EMPREGO	1	2	3	4	5	6	7	8	9	10
1	Francisco Roland Sobrinho											
2	Alvaro Pacheco Silveira											
3	Antonio Pessatto											
4	Jeronymo Gomes Pinho											
5	Joaquim Coimbra											
6	Arthur Ferreira Neves											
7	José Barbosa											
8	José Rocha Filho											
9	Antonio Garibosa											
10	Marco Pastore											
11	Francisco Esteves											
12	Joaquim Neves											
13	Benedicto Souza											
14	José Demach											
15	Nestor Coimbra											
16	Benedicto Cardoso											

11	12	13	14	15	16	17	18	19	20	21	22	23	24	25	26	27	28	29	30	31	DIAS	Ordenado	TOTAL
																						800 000	800 000 ✓
																						400 000	400 000 ✓
																						200 000	200 000 ✓
																						190 000	190 000 ✓
																						160 000	160 000 ✓
																						160 000	160 000 ✓
																						185 000	185 000 ✓
																						150 000	150 000 ✓
																						140 000	140 000 ✓
																						160 000	160 000 ✓
																						140 000	140 000 ✓
																						100 000	100 000 ✓
																						50 000	50 000 ✓
																						140 000	140 000 ✓
																						150 000	150 000 ✓
																					15	180 000	90 000 ✓
																							3.215,00

Resumo

Diarias de camaradas	4.459.875
Ordenados mensais	3.215.000
Horas de serviços	1.851,00
Total	7.859.975

Mez de

Julho de 1938

N.º	NOMES	EMPREGO	1	2	3	4	5	6	7	8	9	10
<i>Camaradas</i>												
1	Antonio Pires		0	0	1	0	0	0	0	0	0	x
2	Angelino Pires		0	0	3	0	0	0	0	0	0	2 1/2
3	João Barbosa		0	0	3	0	0	0	0	0	0	2 1/2
4	Domingos Raymundo		0	0	0	0	0	0	0	0	0	0
5	Egídio Raymundo	<i>aux. cadav. pta</i>	x	x	x	0	0	0	0	0	0	0
6	Manoel Raymundo		0	x	3	0	0	0	0	0	0	2 1/2
7	Cesario F. Moraes		0	0	x	0	0	0	0	0	0	2 1/2
8	Marcilio A. Damião		0	0	3	0	0	0	0	0	0	2 1/2
9	Waldomiro A. Damião		1/2	x	3	0	0	0	0	0	0	2 1/2
10	Jose Lamburri		0	0	3	0	0	0	1/2	0	0	2 1/2
11	Gloriano Pitelli		0	0	3	0	0	0	0	0	0	2 1/2
12	Vicente Vicelli		0	0	3	0	0	1/2	0	0	0	2 1/2
13	João Nicelli		0	0	3	0	0	0	0	0	0	1
14	Augusto Grillotti		0	0	3	0	0	0	0	0	0	2 1/2
<i>Diversos</i>												
15	Florentino Barbosa		0	1/4	x	0	0	0	0	0	0	x
16	Aleides Pastore		0	0	x	0	0	0	0	0	0	x

11	12	13	14	15	16	17	18	19	20	21	22	23	24	25	26	27	28	29	30	31	DIAS	Ordenado	TOTAL
0	0	0	0	0	1/2	x	0	0	0	0	0	0	x	0	0	0	0	0	0	x	25 1/2	4000	102000
0	0	0	0	0	1/2	1/2	0	0	0	0	0	0	2 1/2	0	0	0	0	0	0	3	25 1/2	6000	153000
0	0	0	0	0	1/2	1/2	0	0	0	0	0	0	2 1/2	0	0	0	0	0	0	3	25 1/2	6000	153000
0	0	0	0	0	1/2	1/2	0	0	0	0	0	0	2 1/2	0	0	0	0	0	0	0	28 1/2	6000	141000
0	0	0	0	0	1/2	1/2	0	0	0	0	0	0	2 1/2	0	0	0	0	0	0	3	11 1/2	6000	144000
0	0	0	0	0	1/2	1/2	0	0	0	0	0	0	2 1/2	0	0	0	0	0	0	3	24 1/2	5000	132500
0	0	0	0	0	1/2	1/2	0	0	0	0	0	0	2 1/2	0	0	0	0	0	0	3	9 1/2	6000	153000
0	0	0	0	0	1/2	1/2	0	0	0	0	0	0	2 1/2	0	0	0	0	0	0	3	13 1/2	6000	153000
0	0	0	0	0	1/2	1/2	0	0	0	0	0	0	2 1/2	0	0	0	0	0	0	3	25 1/2	6000	153000
0	0	0	0	0	1/2	1/2	0	0	0	0	0	0	2 1/2	0	0	0	0	0	0	3	12 1/2	6000	144000
0	0	0	0	0	1/2	1/2	0	0	0	0	0	0	2 1/2	0	0	0	0	0	0	3	25	5000	125000
0	0	0	1/4	x	x	1/2	0	0	0	0	0	0	2 1/2	0	0	0	0	0	0	3	28 1/2	6000	139500
0	0	0	0	0	1/2	1/2	0	0	0	0	0	0	2 1/2	1/4	x	0	0	0	0	3	13 1/2	6000	139500
0	0	0	0	0	1/2	1/2	0	0	0	0	0	0	2 1/2	0	0	0	0	0	0	3	23 1/2	6000	139500
0	0	0	0	0	1/2	1/2	0	0	0	0	0	0	2 1/2	0	0	0	0	0	0	3	11	6000	153000
0	0	0	0	0	1/2	1/2	0	0	0	0	0	0	2 1/2	0	0	0	0	0	0	3	25 1/2	4000	102000
0	0	0	0	0	1/2	x	0	0	0	0	0	0	x	0	0	0	0	0	0	x	25 1/4	3000	49500
0	0	0	0	0	1/2	x	0	0	0	0	0	0	x	0	0	0	0	0	0	x	25 1/2	3000	51000

Mez de

Julho de 1938

N.º	NOMES	EMPREGO	1	2	3	4	5	6	7	8	9	10
Carruceiros												
17	Victorio Lamburzi ✓	L	0	0	0	0	0	0	0	0	0	0
18	Belmino Cordeiro ✓		0	0	3	0	0	0	0	0	0	2 1/2
19	Papoleão Pires ✓		0	0	3	0	0	0	0	0	0	2 1/2
20	Francisco Felix ✓		0	0	3	0	0	0	0	0	0	2 1/2
21	Apparecido Lamburzi ✓		0	0	3	0	0	0	0	0	0	2 1/2
22	Alcino Pastore ✓	0	0	3	0	0	0	0	0	0	2 1/2	
23	Joaquim Trineo ✓	0	0	3	0	0	0	0	0	0	2 1/2	
Pedreiros												
24	Antonio Franco Moraes ✓	L	0	0	x	0	0	0	0	0	0	x
25	Manoel Franco Moraes ✓		0	0	x	0	0	0	0	0	0	x
26	Belmino Franco Moraes ✓		0	0	x	0	3/4	0	0	0	0	x
27	João Pott Sobrinho ✓		0	0	x	0	0	0	0	0	0	x
Officina												
28	João Pott ✓	L	0	0	x	0	0	0	0	0	3/4	x
29	Osni Treviatto ✓		0	0	x	0	0	0	0	0	0	x
30	Antonio Guadagnini ✓		0	0	x	x	x	x	x	x	x	x
31	João Tenório ✓		x	x	x	0	0	0	0	0	0	x

11	12	13	14	15	16	17	18	19	20	21	22	23	24	25	26	27	28	29	30	31	DIAS	Ordenado	TOTAL		
Carruceiros																									
0	0	0	0	0	0	0	0	0	0	0	0	0	0	0	0	0	0	0	0	0	0	33	7 000	33 4 000 ✓	
0	0	0	0	0	1/2	1/2	0	0	0	0	0	0	2 1/2	0	0	0	0	0	0	0	3	13 1/2 25 1/2	6 500	16 5 750 ✓	
0	0	0	0	0	1/2	1/2	0	0	0	0	0	0	3 1/2	0	0	0	0	0	0	0	1 1/2	11 25 1/2	6 500	16 5 750 ✓	
0	0	0	0	0	1/2	1/2	0	0	0	0	0	0	3 1/2	0	0	0	0	0	0	0	3	12 1/2 25 1/2	6 000	153 000 ✓	
0	0	0	0	0	1/2	1/2	0	0	0	0	0	0	2 1/2	0	0	0	0	0	0	0	3	12 1/2 25 1/2	6 500	16 5 750 ✓	
0	0	0	0	0	1/2	1/2	0	0	0	0	0	0	2 1/2	0	0	0	0	0	0	0	3	11 25 1/2	6 500	16 5 750 ✓	
Pedreiros																									
0	0	0	0	0	1/2	x	0	0	0	0	0	0	x	0	0	0	0	0	0	0	x	25 1/2	7 000	178 500 ✓	
0	0	0	0	0	1/2	x	0	0	0	0	0	0	x	0	0	0	0	0	0	0	x	25 1/2	7 000	178 500 ✓	
0	0	0	0	0	1/2	x	0	0	0	0	0	0	x	0	0	0	0	0	0	0	x	25 1/4	6 000	151 500 ✓	
0	0	0	0	0	1/2	x	0	0	0	0	0	0	x	0	0	0	0	0	0	0	x	25 1/2	6 000	153 000 ✓	
Officina																									
0	0	0	0	0	1/2	x	0	0	0	0	0	0	x	0	0	0	0	0	0	0	x	25 1/4	10 500	26 5 100 ✓	
0	0	0	0	0	1/2	x	0	0	0	3/4	0	0	x	0	0	0	0	0	3/4	0	x	25	7 000	175 000 ✓	
x	0	0	0	0	1/2	x	1/2	0	0	0	0	0	x	0	0	0	0	0	0	0	x	16	7 000	104 000 ✓	
0	0	0	0	0	1/2	x	0	0	0	0	1/2	x	0	0	0	0	0	0	0	0	x	33 1/2	9 000	209 200 ✓	

Mez de

Julho de 1938

N.º	NOMES	EMPREGO	1	2	3	4	5	6	7	8	9	10
	<i>Empregados</i>											
32	Francisco Roland Sobrinho ✓											
33	Alvaro Pacheco Silveira ✓											
34	Antonio Pessatto ✓											
35	Jeronymo Gomes de Ruyha ✓											
36	Joaquim Gonçalves ✓											
37	Arthur Ferreira Neves ✓											
38	José Barbosa ✓											
39	José Rocha Filho ✓											
40	Antonio Barbosa ✓											
41	Marco Pastore ✓											
42	Francisco Estevam ✓											
43	Joaquim Neves ✓											
44	Benedicto de Souza ✓											
45	José Demarchi ✓											
46	Benedicto Carotolo ✓											

11	12	13	14	15	16	17	18	19	20	21	22	23	24	25	26	27	28	29	30	31	DIAS	Ordenado	TOTAL
																						800 000 ✓	
																						400 000 ✓	
																						200 000 ✓	
																						190 000 ✓	
																						160 000 ✓	
																						160 000 ✓	
																						185 000 ✓	
																						150 000 ✓	
																						140 000 ✓	
																						160 000 ✓	
																						140 000 ✓	
																						100 000 ✓	
																						50 000 ✓	
																						140 000 ✓	
																						180 000 ✓	

Resumo:
 Diarias camaradas: 4.698.550
 Ordenados mensaes: 3.155.000
 Horas de serviço: 1.237.000

 7.977.250

Mez de

Agosto de 1958

N.º	NOMES	EMPREGO	1	2	3	4	5	6	7	8	9	10
	<i>Comaradas</i>											
1	Antonio Sires ✓		0	0	0	0	0	x	x	0	0	0
2	Angelino Sires ✓		0	0	0	0	0	x	x	0	0	0
3	João Barbosa ✓		0	0	0	0	0	x	1/2	0	0	0
4	Domingos Raymond ✓		0	0	0	0	0	x	1/2	0	0	0
5	Manoel Raymond ✓		0	0	0	0	0	x	1/2	0	0	0
6	Egídio Raymond ✓		0	0	0	0	0	x	2	0	0	0
7	Cesario F. Moraes ✓		0	0	0	0	0	x	1/2	0	0	0
8	Marcelino A. Damiano ✓		0	0	0	0	0	x	1/2	0	0	0
9	Waldomiro A. Damiano ✓		0	0	0	0	0	x	1/2	0	0	0
10	Jose Lambuzzi ✓		0	0	0	1/2	0	x	1/2	0	0	0
11	Florentino Pittelli ✓		0	0	0	0	0	x	1/2	0	0	0
12	Nicenti Nicelli ✓		0	0	0	x	0	x	1/2	0	0	0
13	João Nicelli ✓		0	0	0	0	0	x	1/2	0	0	0
14	Augusto Bismotti ✓		0	0	0	0	0	x	1/2	0	0	0
	<i>Diversos</i>											
15	Florentino Barbosa ✓		0	0	0	0	0	x	x	0	0	0
16	Alcides Pastore ✓		0	0	0	0	0	x	x	0	0	0

11	12	13	14	15	16	17	18	19	20	21	22	23	24	25	26	27	28	29	30	31	DIAS	Ordenado	TOTAL
0	0	0	x	x	0	0	0	0	1/2	x	x	0	0	0	0	0	x	0	0	0	23 1/2	4000	94000 ✓
0	0	0	2	2	0	0	0	0	1/2	2/2	0	0	0	0	0	0	x	0	0	0	24 1/2	600	3900 ✓
0	0	0	0	2	0	0	0	0	1/2	2/2	1/2	0	0	0	0	0	x	0	0	0	25	600	3600 ✓
1/2	0	0	0	0	0	0	0	0	1/2	0	1/2	0	0	0	0	0	x	0	0	0	26 1/2	600	159000 ✓
0	0	0	0	2	0	0	0	0	1/2	2/2	0	0	0	0	0	0	x	0	0	0	25 1/2	500	127500 ✓
0	0	0	x	x	0	0	0	0	1/2	2/2	0	0	0	0	0	0	x	0	0	0	25 1/2	600	3600 ✓
0	0	0	x	3	0	0	0	0	1/2	2/2	1/2	0	0	0	0	0	x	0	0	0	24	600	14400 ✓
0	0	0	2	2	0	0	0	0	1/2	2/2	1/2	0	0	0	0	0	x	0	0	0	24	600	14400 ✓
0	0	0	2	2	0	0	0	0	1/2	2/2	1/2	0	0	0	0	0	x	0	0	0	24	600	14400 ✓
0	0	0	9	2	0	0	0	0	1/2	2/2	1/2	0	0	0	0	0	x	0	0	0	23 1/2	500	117500 ✓
0	0	0	2	2	x	x	x	x	x	x	x	x	x	x	x	x	x	x	x	x	11 1/2	600	6600 ✓
0	0	0	2	2	0	0	0	0	1/2	2/2	1/4	0	0	0	0	0	x	0	0	0	23 3/4	600	136500 ✓
0	0	0	2	2	0	0	0	0	1/2	2/2	x	x	0	0	0	0	x	0	0	0	23 1/2	600	135000 ✓
0	0	0	2	2	0	0	0	0	1/2	2/2	0	0	0	0	0	0	x	0	0	0	24 1/2	400	79800 ✓

Mez de

Agosto de 1931

N.º	NOMES	EMPREGO																					DIAS	Ordenado	TOTAL														
			1	2	3	4	5	6	7	8	9	10	11	12	13	14	15	16	17	18	19	20				21	22	23	24	25	26	27	28	29	30	31			
<i>Carroceiros</i>																																							
17	Victorio Lambuzzi		0	0	0	0	0	x	2	0	0	0	0	0	0	0	0	0	0	0	0	0	0	0	0	0	0	0	0	0	0	0	0	0	0	0	30	7000	210000
18	Delfino Cordino		0	x	0	0	0	x	2	0	0	0	0	0	0	2	x	0	0	0	0	1/2	2 1/2	0	0	x	0	0	1/2	x	0	0	0	0	0	30	7000	210000	
19	Napolitano Lires		0	0	0	0	0	x	1/2	0	0	0	1/2	0	0	2	2	0	0	0	0	1/2	2 1/2	1/2	0	0	0	0	0	0	0	0	0	0	0	30	6500	195000	
20	Francisco Felix		0	0	0	0	0	x	1/2	0	0	0	0	0	0	2	2	0	0	0	0	1/2	2 1/2	1/2	0	0	0	0	0	0	0	0	0	0	0	30	6500	195000	
21	Apparecido Lambuzzi		0	0	0	0	0	x	2	0	0	0	0	0	0	2	0	0	0	0	0	1/2	2 1/2	0	0	0	0	0	0	0	0	0	0	0	0	30	6500	195000	
22	Albino Pastore		0	0	0	0	0	x	1/2	0	0	0	0	0	0	2	2	0	0	0	0	1/2	2 1/2	0	0	0	0	0	0	0	0	0	0	0	0	30	6500	195000	
23	Joaquim Franco		0	0	0	0	0	x	2	0	0	0	0	0	0	2	2	0	0	0	0	0	1/2	2 1/2	1/2	0	0	0	0	0	0	0	0	0	0	30	6500	195000	
<i>Pedreiros</i>																																							
21	Antonio Franco Moraes		0	0	0	0	0	x	x	0	0	0	0	0	0	x	x	0	0	0	0	1/2	x	1/2	0	0	0	0	0	0	0	0	0	0	24	7000	168000		
25	Manoel Franco Moraes		0	0	0	0	0	x	x	x	0	0	0	0	0	x	x	0	0	0	0	1/2	x	1/2	0	0	0	0	0	0	0	0	0	0	0	23	7000	161000	
26	Gelmino Franco Moraes		0	0	0	0	0	x	x	0	0	0	0	0	0	x	x	0	0	0	0	1/2	x	1/2	0	0	0	0	0	0	0	0	0	0	0	24	6000	144000	
27	José Pott Sobrinho		0	0	0	0	0	x	x	0	0	0	0	0	0	x	x	0	0	0	0	1/2	x	1/2	0	0	0	0	0	0	0	0	0	0	0	24	6000	144000	
<i>Officina</i>																																							
28	José Pott		0	0	0	0	0	x	x	0	0	0	0	0	0	x	x	0	0	0	0	1/2	x	3/4	0	0	0	0	0	0	0	0	0	0	33 1/4	10500	333625		
29	José Peviatto		0	0	0	0	0	x	x	0	0	0	0	0	0	x	x	0	0	0	0	1/2	x	3/4	0	0	0	0	0	0	0	0	0	0	0	24 1/2	7000	169750	
30	Antonio Gueraldo		0	0	0	0	0	x	x	0	0	0	0	0	0	x	x	0	0	0	0	1/2	x	3/4	0	0	0	0	0	0	0	0	0	0	0	24 1/4	6500	157600	
31	José Ferriz		0	0	0	0	0	x	x	0	0	0	0	0	0	x	x	0	0	0	0	1/2	x	3/4	0	0	0	0	0	0	0	0	0	0	0	24 1/4	9000	218200	

Mez de

Setembro de 1938

N.º	NOMES	EMPREGO																					DIAS	Ordenado	TOTAL										
			1	2	3	4	5	6	7	8	9	10	11	12	13	14	15	16	17	18	19	20				21	22	23	24	25	26	27	28	29	30
<i>Camaradas</i>																																			
1	Antonio Tires		x	0	0	x	0	0	0	x	0	0	x	0	0	0	0	0	x	0	0	0	0	0	x	0	0	0	0	0	0	0	0		
2	Angelino Tires		0	0	0	x	0	0	0	x	0	0	x	0	0	0	0	1/4	x	0	0	0	0	0	x	0	0	0	0	0	0	0	0		
3	João Barbosa		0	0	0	x	0	0	0	x	0	0	x	0	0	0	0	1/4	x	0	0	0	0	0	x	0	0	0	0	0	0	0	0		
4	Domingos Raymundo		0	0	0	x	0	0	0	x	0	0	x	0	0	0	0	1/4	x	0	0	0	0	0	x	0	0	0	0	0	0	0	0		
5	Manoel Raymundo		0	0	0	x	0	0	0	x	0	0	x	0	0	0	0	1/4	x	0	0	0	0	0	x	0	0	0	0	0	0	0	0		
6	Egídio Raymundo		0	0	0	x	0	0	0	x	0	0	x	0	0	0	0	0	x	0	0	0	0	3/4	0	0	1/2	0	0	0	0	0	0		
7	Cesario Franco de Moraes		0	0	0	x	0	0	0	x	0	0	x	0	0	0	0	0	x	0	0	0	0	0	x	0	0	0	0	0	0	0	0		
8	Marcilio A. Damião		0	0	0	x	0	0	0	x	0	0	x	0	0	0	0	1/4	x	0	0	0	0	0	x	0	0	0	0	0	0	0	0		
9	Waldomiro A. Damião		0	0	0	x	1/4	0	0	x	0	0	x	0	0	0	0	1/4	x	0	0	0	0	0	x	0	0	0	0	0	0	0	0		
10	Jose Lamburzi		0	0	0	x	1/2	0	0	x	0	0	x	0	0	0	0	1/4	x	0	0	0	0	0	x	0	0	0	0	0	0	0	0		
11	Vicente Vicelli		0	0	0	x	0	0	0	x	0	0	x	0	0	0	0	1/4	x	0	0	0	0	0	x	0	0	0	0	0	0	0	0		
12	João Vicelli		0	0	0	x	0	0	0	x	0	0	x	0	0	0	0	1/4	x	0	0	0	0	0	x	0	0	0	0	0	0	0	0		
13	Raymundo J. Souza																							0	0	0	0	0	0	0	0	0	0		
<i>Diversos</i>																																			
13	Agrentino Barbosa		0	0	x	x	3/4	0	0	x	0	0	x	0	0	0	0	1/4	x	0	0	0	0	0	x	0	0	0	0	0	0	0	0		
14	Alcides Tostojé		0	0	0	x	0	0	0	x	0	0	x	0	0	0	0	1/4	x	0	0	0	0	0	x	0	0	0	0	0	0	0	0		

1730.20
1830.25

Mez de

Outubro de 1939

N.º	NOMES	EMPREGO	1	2	3	4	5	6	7	8	9	10
	<i>Camaradas</i>											
1	Antônio Tires		0	x	0	0	0	0	0	0	x	0
2	Magelino Tires		0	x	0	0	0	0	0	0	x	0
3	João Barbosa		0	x	0	0	0	0	0	0	x	0
4	Domingos Raymundo		0	x	0	0	0	0	0	0	x	0
5	Martel Raymundo		0	x	0	0	0	0	0	0	x	0
6	Egídio Raymundo		0	x	0	0	1/2	0	0	0	x	0
7	Cesário Trânico Moraes		0	x	0	0	0	0	0	0	x	0
8	Marcílio A. Damião		0	x	0	0	0	0	0	0	x	0
9	Waldomiro Damião		0	x	0	0	0	0	0	0	x	0
10	Yosi Lamburri		0	x	0	0	0	0	0	0	x	0
11	Vicente Vicelli		0	x	0	0	0	0	0	0	x	0
12	João Vicelli		0	x	0	0	0	0	0	0	x	0
13	Raymundo J. Souza		0	x	0	0	0	0	0	0	x	0
14	Ernesto Molosi											
	<i>Diversos</i>											
14	Florentino Barbosa		0	x	0	0	0	0	0	0	x	0
15	Maídes Pastore		0	x	0	0	0	0	0	0	x	0

11	12	13	14	15	16	17	18	19	20	21	22	23	24	25	26	27	28	29	30	31	DIAS	Ordenado	TOTAL
0	0	0	0	1/4	x	0	0	0	0	0	x	0	0	0	0	1/2	0	x	0	25 3/4	4000	99 000	
0	0	0	0	1/4	x	0	0	0	0	0	x	0	0	0	0	0	0	x	0	25 1/4	6000	151 500	
0	0	0	0	1/4	x	0	0	0	0	0	x	0	0	0	0	0	0	x	0	25 1/4	6000	151 500	
0	0	0	0	1/4	x	0	0	0	0	0	x	0	0	0	0	0	0	x	0	25 1/4	6000	151 500	
0	x	0	1/4	x	0	0	0	0	0	x	0	0	0	0	0	0	0	x	0	24 1/4	5000	121 200	
0	x	3/4	0	1/4	x	0	0	0	0	0	x	0	0	0	0	0	0	x	0	12 1/2	7000	80 500	
																				6000	6000	72 000	
0	0	0	0	1/4	x	0	0	0	0	0	x	0	0	0	0	0	0	x	0	25 1/4	6000	151 500	
0	0	0	0	1/4	x	0	0	0	0	0	x	0	0	0	0	0	0	x	0	5 1/4	6000	31 500	
																				20	6500	7000	
0	0	0	0	1/4	x	0	0	0	0	0	x	0	0	0	0	0	0	x	0	25 1/4	6000	151 500	
0	0	0	0	1/4	x	0	0	0	0	0	x	0	0	0	0	0	0	x	0	24 1/4	6000	145 500	
0	0	0	0	1/4	x	0	0	0	0	0	x	0	0	0	0	0	0	x	0	25 1/4	6000	151 500	
0	0	0	0	1/4	x	0	0	0	0	0	x	0	0	0	0	0	0	x	0	2 1/4	6500	136 500	
																				3 1/4	6000	19 500	
0	0	1/4	x	0	0	0	0	0	0	x	0	0	0	0	0	0	0	x	0	15 1/4	6000	91 500	
0	0	0	0	1/4	x	0	0	0	0	0	x	0	0	0	0	0	0	x	0	25 1/4	2000	50 500	
0	0	0	0	1/4	x	0	0	0	0	0	x	0	0	0	0	0	0	x	0	25 1/4	2000	50 500	

Mez de

Outubro de 1939

N.º	NOMES	EMPREGO																																										DIAS	Ordenado	TOTAL
			1	2	3	4	5	6	7	8	9	10	11	12	13	14	15	16	17	18	19	20	21	22	23	24	25	26	27	28	29	30	31													
<i>Carroceiros</i>																																														
16	Victorio Lambuzzi		0	x	0	0	0	0	0	0	0	x	0	0	0	0	0	x	0	0	0	0	0	0	x	0	0	0	0	0	x	0	26	7000	182000											
17	Delphinio Corduro		0	x	0	0	0	0	0	0	0	x	0	0	0	0	0	1/4	x	0	0	0	0	0	0	x	0	0	0	0	0	x	0	19	6500	65000										
18	Manoela Ties		0	x	0	0	0	0	0	0	0	x	0	0	0	0	0	1/4	x	0	0	0	0	0	x	0	0	0	0	0	1/2	x	0	19 1/2	6500	126780										
19	Expansia Lambuzzi		0	x	0	0	0	0	0	0	0	x	0	0	0	0	0	1/4	x	0	0	0	0	0	x	0	0	0	0	0	0	x	0	24 1/2	6000	136500										
20	Albina Pastore		0	x	0	0	0	0	0	0	0	x	0	0	0	0	0	1/4	x	0	0	0	0	0	x	0	0	0	0	0	0	x	0	20	6000	120000										
21	Joaquim Franco		0	x	0	0	0	0	0	0	0	x	0	0	0	0	0	1/4	x	0	0	0	0	0	x	0	0	0	0	0	0	x	0	20	6500	130000										
22	Francisco Felix		0	x	0	0	0	0	0	0	0	x	0	0	0	0	0	1/4	x	0	0	0	0	0	x	0	0	0	0	0	0	x	0	20 1/4	6000	120500										
23	João Garças		0	x	0	0	0	0	0	0	0	x	0	0	0	0	0	1/4	x	0	0	0	0	0	x	0	0	0	0	0	0	0	x	0	19 3/4	6500	127500									
<i>Ferreiros</i>																																														
24	Antonio Franco Moraes		0	x	0	0	0	0	0	0	0	x	0	0	0	0	0	1/4	x	0	0	0	0	0	x	0	0	0	0	0	0	x	0	25 1/4	7000	176750										
25	Manoel Franco Moraes		0	x	0	0	0	0	0	0	0	x	0	0	0	0	x	x	, 0	0	x	0	0	0	x	0	0	0	0	0	0	x	0	23	7000	161000										
26	Felicio Franco Moraes		0	x	0	0	0	0	0	0	0	x	0	0	0	0	0	1/4	x	0	0	0	0	1/20	, 0	0	0	0	0	0	0	0	x	0	24 3/4	6000	148500									
27	João Pott Sobrinho		0	x	0	0	0	0	0	0	0	x	0	0	0	0	0	x	, 0	0	0	0	0	0	, 0	0	0	1/4	0	0	0	x	0	24 3/4	6000	148500										
<i>Officina</i>																																														
28	João Pott		0	x	0	0	0	0	0	0	3/4	x	0	x	0	0	0	1/4	x	, 0	0	0	0	0	x	0	0	0	0	0	0	x	0	24	10500	252000										
29	Yosi Perretto		0	x	0	0	0	0	0	0	0	x	0	0	0	0	0	1/4	x	, 1/20	0	0	0	0	x	0	0	0	0	0	0	x	0	21 3/4	7000	173250										
30	Antonio Quadacchini		0	x	0	0	0	0	0	0	0	x	0	0	0	0	0	1/4	x	, 0	0	0	0	0	x	0	0	0	0	0	0	0	x	0	4 3/4	7000	29750									
31	João Tenbrio		0	x	0	0	0	3/4	0	0	0	x	0	0	0	0	0	x	, 0	0	0	0	0	0	x	1/20	0	0	3/4	0	1/2	x	0	23 1/2	9000	211500										

Mez de

Outubro de 1938

N.º	NOMES	EMPREGO	1	2	3	4	5	6	7	8	9	10
	<i>Cupregados</i>											
1	Francisco Polaud Sobrinho											
2	Osvaldo Pacheco Almeida											
3	Antonio Fassato											
4	Jeronymo Gomes Filho											
5	Yoaquim Gonçalves											
6	Bartholomew Pereira Neves											
7	Yosi Barbosa											
8	Yosi Rocha Filho											
9	Antonio Barbosa											
10	Marco Pastore											
11	Francisco Estevan											
12	Yoaquim Neves											
13	Benedicto Sousa											
14	Yosi Demarch											
15	Benedicto Cardoso											

11	12	13	14	15	16	17	18	19	20	21	22	23	24	25	26	27	28	29	30	31	DIAS	Ordenado	TOTAL
																						800000	800000
																						400000	400000
																						200000	200000
																						190000	190000
																						160000	160000
																						160000	160000
																						185000	185000
																						150000	150000
																						140000	140000
																						160000	160000
																						140000	140000
																						100000	100000
																						50000	50000
																						140000	140000
																						190000	190000

Mez de

Novembro de 1938

N.º	NOMES	EMPREGO	1	2	3	4	5	6	7	8	9	10
<i>Camara Cari</i>												
1	Antonio Tires		x	x	0	0	0	x	0	0	0	0
2	Agulino Tires		x	x	0	x	x	x	0	0	0	0
3	João Barbosa		x	x	0	0	0	x	0	0	0	0
4	Correio Raymundo		x	x	0	0	0	x	0	0	0	0
5	Maribel Raymundo		x	x	0	0	0	x	0	0	0	0
6	Aguiar Raymundo		x	x	0	0	0	x	0	0	0	0
7	Caetano Traci Moraes		x	x	0	0	0	x	0	0	0	0
8	Marcelo Aniceto Damiana		x	x	0	0	0	x	0	0	0	0
9	Waldomiro Paulina		x	x	0	0	0	x	0	0	0	0
10	Jose Lambusta		x	x	0	0	0	x	0	0	0	0
11	Nicente Vicelli		x	x	0	0	0	x	0	0	0	0
12	João Vicelli		x	x	0	0	0	x	0	0	0	0
13	Raymundo B. Souza		x	x	0	0	0	x	0	0	0	0
14	Quinto Melosi		x	x	0	1/2	0	x	0	0	0	0
15	Joãoquin do Santos											
<i>Quero</i>												
15	Florentino Barbosa		x	x	0	0	0	x	0	0	0	0
16	Alcides Pastore		x	x	0	0	0	x	0	0	0	0

11	12	13	14	15	16	17	18	19	20	21	22	23	24	25	26	27	28	29	30	31	DIAS	Ordenado	TOTAL
0	0	x	0	0	0	0	0	1/2	x	0	0	0	0	0	0	x	0	0	0		25 1/2	4000	94000 ✓
0	0	x	0	0	0	0	0	1/2	x	0	0	0	0	0	0	x	0	0	0		20 1/2	6000	135000 ✓
0	0	x	0	0	0	0	0	1/2	x	0	0	0	0	0	0	x	0	0	0		25 1/2	6000	141000 ✓
0	0	x	0	0	0	0	0	1/2	x	0	0	0	0	0	0	x	0	0	0		25 1/2	6000	141000 ✓
0	0	x	0	0	0	0	0	1/2	x	0	0	0	0	0	0	x	0	0	0		25 1/2	5000	117500 ✓
0	0	x	0	0	0	0	0	0	0	0	0	0	0	0	0	0	0	0	0		18	7000	35000 ✓
0	0	x	0	0	0	0	0	1/2	x	0	0	0	0	0	0	x	0	0	0		25 1/2	6000	141000 ✓
0	0	x	0	0	0	0	0	1/2	x	0	0	0	0	0	0	x	0	0	0		17 1/2	6000	36000 ✓
0	0	x	0	0	0	0	0	1/2	x	0	0	0	0	0	0	0	0	0	0		25 1/2	6000	141000 ✓
0	0	x	0	0	0	0	0	1/2	x	0	0	0	0	0	0	0	0	0	0		20 1/2	5000	113750 ✓
0	0	x	0	0	0	0	0	1/2	x	0	0	0	0	0	0	0	0	0	0		25 1/2	6000	141000 ✓
0	0	x	0	0	0	0	0	1/2	x	0	0	0	0	0	0	0	0	0	0		16 1/2	6500	107350 ✓
0	0	x	0	0	0	0	0	1/2	x	0	0	0	0	0	0	0	0	0	0		6	6000	36000 ✓
0	0	x	0	0	0	0	0	1/2	x	0	0	0	0	0	0	0	0	0	0		23 1/2	6000	135000 ✓
0	0	0	0	0	0	0	1/2	x	0	0	0	0	0	0	0	0	0	0	0		14 1/2	6000	87000 ✓
0	0	x	0	0	0	0	1/2	x	0	0	0	0	0	0	0	x	0	0	0		25 1/2	2000	47000 ✓
0	0	x	0	0	0	0	1/2	x	0	0	0	0	0	0	0	x	0	0	0		25 1/2	2000	47000 ✓

Mez de

Dezembro de 1938

N.º	NOMES	EMPREGO	1	2	3	4	5	6	7	8	9	10	11	12	13	14	15	16	17	18	19	20	21	22	23	24	25	26	27	28	29	30	31	DIAS	Ordenado	TOTAL			
Camaradas																																							
1	Antonio Ties		1/2	0	0	x	0	0	0	x	0	0	x	0	0	0	0	0	1/2	x	0	0	0	0	0	0	x	0	0	0	0	0	0	0	0	0	34 3/4	4000	99000 ✓
2	Angelino Ties		0	0	0	x	0	x	0	x	0	0	x	0	0	0	0	1/4	x	0	1/2	0	0	0	2	x	0	0	0	1/2	0	0	0	0	0	31 1/2	6000	129000 ✓	
3	Ybãõ Barbosa		0	0	0	x	0	0	0	x	0	0	x	0	0	0	0	1/4	x	0	0	0	0	0	2	x	0	0	0	0	0	0	0	0	0	30	6000	141000 ✓	
4	Domingos Raymundo		0	0	0	x	0	0	0	x	0	0	x	0	0	0	0	1/4	x	0	0	0	0	0	2	x	0	0	0	0	0	0	0	0	0	33 1/2	6000	141000 ✓	
5	Manoel Raymundo		0	0	0	x	0	0	0	x	0	0	x	0	0	0	0	1/4	x	0	0	0	0	0	2	x	0	0	0	0	0	0	0	0	0	33 1/2	5000	117500 ✓	
6	Egydio Raymundo		0	0	0	x	0	0	0	x	0	0	x	0	0	0	0	1/4	x	0	0	0	0	0	2	x	0	0	0	0	0	0	0	0	0	13 1/2	688	7500 ✓	
7	Cesario Franco Moraes		0	0	0	x	0	0	0	x	0	0	x	0	0	0	0	1/4	x	0	0	0	0	0	2	x	0	0	0	0	0	0	0	0	0	36 1/2	6000	141000 ✓	
8	Marcilio de Damião		0	0	0	x	0	0	0	x	0	0	x	0	0	0	0	1/4	x	0	0	0	0	0	2	x	0	0	0	0	0	0	0	0	0	18 1/2	6500	33000 ✓	
9	Waldomiro Damião		0	0	0	x	0	0	0	x	0	0	x	0	0	0	0	1/4	x	0	0	0	0	0	2	x	0	0	0	0	0	0	0	0	0	28 1/2	6000	141000 ✓	
10	José Lambuzzi		0	0	0	x	0	0	0	x	0	0	x	0	0	0	0	1/4	x	0	0	0	0	0	2	x	0	0	0	0	0	0	0	0	0	28 1/2	5000	117500 ✓	
11	Vicente Nicelli		0	0	0	x	0	0	0	x	0	0	x	0	0	0	0	1/4	x	0	0	0	0	0	2	x	3/4	0	0	0	0	0	0	0	0	0	28 1/4	600	139500 ✓
12	Yotão Nicelli		0	0	0	x	0	0	0	x	3/4	0	x	0	0	0	0	1/4	x	0	0	0	0	0	2	x	0	0	0	0	0	0	0	0	0	30	6000	138000 ✓	
13	Raymundo F. Souza		0	0	x	0	0	0	x	3/4	0	x	0	0	0	0	1/4	x	0	0	0	0	0	2	x	3/4	0	0	0	0	0	0	0	0	0	17	6500	33000 ✓	
14	Ernesto Melosi		0	0	0	x	0	0	1/2	x	0	0	x	0	0	0	0	1/4	x	0	0	0	0	0	2	x	0	0	0	0	0	0	0	0	0	25	6000	138000 ✓	
15	Yoaquim dos Santos		0	x	x	x	0	0	0	x	3/4	0	x	0	0	0	0	1/4	x	0	0	0	0	0	2	x	0	0	0	0	0	0	0	0	0	31 1/4	6000	127500 ✓	
Diversos																																							
16	Florentino Barbosa		0	0	0	x	0	0	0	x	0	0	x	0	0	0	0	1/4	x	0	0	0	0	0	2	x	0	0	0	0	0	0	0	0	0	0	25 1/4	300	47000 ✓
17	Blades Pastore		0	0	0	x	0	0	0	x	0	0	x	0	0	0	0	1/4	x	0	0	0	0	0	2	x	0	0	0	0	0	0	0	0	0	0	31 1/4	3000	48500 ✓

Mez de

Dezembro de 1938

N.º	NOMES	EMPREGO	1	2	3	4	5	6	7	8	9	10
Carroelivos												
17	Victorio Lambuzzi		0	0	0	x	0	0	0	x	0	0
18	Delphinio Cordeiro		0	0	0	x	0	0	0	x	0	0
19	Napoleão Tires		0	0	0	x	0	0	0	x	0	0
20	Albino Pastore		0	0	0	x	0	0	0	x	0	0
21	Joaquim Franco		0	0	1/2	x	0	0	0	x	3/4	0
22	Apparecido Lambuzzi		0	0	0	x	0	0	0	x	0	0
23	Francisco Felix		0	0	0	x	0	0	0	x	3/4	0
24	João Galvão		0	0	0	x	0	0	0	x	0	0
Officina, digo, Pedreiro												
25	Antonio Franco Moraes		0	0	0	x	0	0	0	x	3/4	0
26	Manoel Franco Moraes		0	0	0	x	0	0	0	x	3/4	0
27	Belmiro Franco Moraes		0	0	0	x	0	0	0	x	3/4	0
28	João Tott Sobrinho		0	0	0	x	0	0	0	x	3/4	0
Officina												
29	João Tott		0	0	0	x	0	3/4	0	x	0	0
30	Yosi Periatto		0	0	0	x	0	0	0	x	0	0
31	Antonio Guadagnin		0	0	0	x	0	0	0	x	0	0
32	João Tenorio		x	x	x	x	x	x	x	x	x	x

11	12	13	14	15	16	17	18	19	20	21	22	23	24	25	26	27	28	29	30	31	DIAS	Ordenado	TOTAL
x	0	0	0	0	0	x	0	0	0	0	0	0	x	0	0	0	0	0	0	0	5 Reges	10000	10000
x	0	0	0	0	0	1/4	x	0	0	0	0	0	2	x	0	0	0	0	0	0	3/4	7000	117000
x	0	0	0	0	0	1/4	x	0	0	0	0	2	x	0	0	0	0	0	0	0	11/4	7000	117000
x	0	0	0	0	0	1/4	x	0	0	0	0	2	x	0	0	0	0	0	0	0	5/4	6000	117000
x	0	0	0	0	0	1/4	x	0	0	0	0	2	x	0	0	0	0	0	0	0	18/4	6000	117000
x	0	0	0	0	0	1/4	x	0	0	0	0	2	x	0	0	0	0	0	0	0	14/4	6000	117000
x	0	0	0	0	0	1/4	x	0	0	0	0	2	x	0	0	0	0	0	0	0	11/4	6000	117000
x	0	0	0	0	0	1/4	x	0	0	0	0	2	x	0	0	0	0	0	0	0	9/4	6000	117000
x	0	0	0	0	0	1/4	x	0	0	0	0	2	x	0	0	0	0	0	0	0	15/4	6000	117000
x	0	0	0	0	0	1/4	x	0	0	0	0	2	x	0	0	0	0	0	0	0	11/4	6000	117000
x	0	0	0	0	0	1/4	x	0	0	0	0	2	x	0	0	0	0	0	0	0	10 3/4	6000	117000
x	0	0	0	0	0	1/4	x	0	0	0	0	2	x	0	0	0	0	0	0	0	13/4	6000	117000
x	0	0	0	0	0	1/4	x	0	0	0	0	2	x	0	0	0	0	0	0	0	2	700	1400
x	0	0	0	0	0	1/4	x	0	0	0	0	2	x	0	0	0	0	0	0	0	35/4	7000	162750
x	x	x	3/4	0	0	1/4	x	0	0	0	0	0	x	0	0	0	0	0	0	0	3/4	7000	161000
x	0	0	0	0	0	1/4	x	0	0	0	0	0	x	0	0	0	0	0	0	0	2	6000	139000
x	x	x	x	x	x	x	x	x	x	x	x	x	x	x	x	x	x	x	x	x	2	6000	139000
x	0	0	0	0	0	1/4	x	0	0	0	0	0	x	0	0	0	0	0	0	0	24	10500	252000
x	x	x	3/4	0	0	1/4	x	0	0	0	0	0	x	0	0	0	0	0	0	0	23	7000	161000
x	0	0	0	0	0	1/4	x	0	0	0	0	0	x	0	0	0	0	0	0	0	25/4	6500	164100
x	x	x	x	x	x	x	x	x	x	x	x	x	x	x	x	x	x	x	x	x	—	—	—

Mez de

Dezembro de 1938

N.º	NOMES	EMPREGO	1	2	3	4	5	6	7	8	9	10
<i>Empregados</i>												
1	Francisco Roland Sobrinho											
2	Muaro Licheci Silveira											
3	Antonio Tessatto											
4	Yeronymo G. Pinho											
5	Joaquim Goncalves											
6	Arthur Ferreira Neves											
7	Yopi Barbosa											
8	Yopi Rocha Filho											
9	Antonio Barbosa											
10	Marcos Pastore											
11	Francisco Estevam											
12	Joaquim Neves											
13	Benedicto Sousa											
14	Yopi Demarch											
15	Benedicto Cardoso											

11	12	13	14	15	16	17	18	19	20	21	22	23	24	25	26	27	28	29	30	31	DIAS	Ordenado	TOTAL	
																							800.000	800.000 ✓
																							400.000	400.000 ✓
																							200.000	200.000 ✓
																							190.000	190.000 ✓
																							160.000	160.000 ✓
																							160.000	160.000 ✓
																							185.000	185.000 ✓
																							150.000	150.000 ✓
																							140.000	140.000 ✓
																							160.000	160.000 ✓
																							140.000	140.000 ✓
																							100.000	100.000 ✓
																							50.000	50.000 ✓
																							140.000	140.000 ✓
																							180.000	180.000 ✓

Mez de

Januário de 1939

N.º	NOMES	EMPREGO	1	2	3	4	5	6	7	8	9	10
<i>Canoas</i>												
18	Victorio Lambusi		0	0	0	0	0	0	0	0	0	0
19	Delphinio Cordeiro		x	0	0	0	0	x	0	x	0	0
20	Napoleão Felix		x	0	0	0	0	x	0	x	0	0
21	Albino Pastore		x	0	0	0	0	x	0	x	0	0
22	Yoaquim Franco		x	0	0	0	0	x	0	x	0	0
23	Apparecido Lambusi		x	0	0	0	0	x	0	x	0	0
24	Francisco Felix		x	0	0	0	0	x	0	x	0	0
25	João Gavao		x	0	0	0	0	x	1/2	x	0	0
<i>Pydurus</i>												
26	Antonio F. Moraes		x	0	0	0	0	x	0	x	0	0
27	Mamoel F. Moraes		x	0	0	0	0	x	0	x	0	0
28	Belmir F. Moraes		x	0	0	0	0	x	0	x	0	0
29	João Pott Sobrinho		x	0	0	0	0	x	0	x	0	0
<i>Officina</i>												
30	João Pott		x	0	0	0	0	x	0	x	0	0
31	Jose Perriatto		x	0	0	0	0	x	0	x	0	0
32	Antônio Guadaquim		x	0	0	0	0	x	0	x	0	0
33	João Tenorio		x	x	x	x	x	x	x	x	x	x

11	12	13	14	15	16	17	18	19	20	21	22	23	24	25	26	27	28	29	30	31	DIAS	Ordenado	TOTAL	
.	
0	0	0	0	0	0	0	0	0	0	0	0	0	0	0	0	0	0	0	0	0	33	7000	231 000	
0	0	0	0	0	0	0	0	0	0	0	0	0	0	0	0	0	0	0	0	0	18	6000	24 000	
x	0	0	0	0	0	0	0	0	0	0	x	0	0	0	0	0	0	0	0	x	0	6500	173 200	
x	0	0	0	0	0	0	0	0	0	0	x	0	0	0	0	0	0	0	0	x	0	6000	30 000	
0	0	0	0	0	0	0	0	0	0	0	x	0	0	0	0	0	0	0	0	x	0	6500	133 500	
0	0	0	0	0	0	0	0	0	0	0	x	0	0	0	0	0	0	0	0	x	0	6000	30 000	
0	0	0	0	0	0	0	0	0	0	0	x	0	0	0	0	0	0	0	0	x	0	6500	130 000	
x	0	0	0	0	0	0	0	0	0	0	x	0	0	0	0	0	0	0	0	x	0	6000	54 000	
0	0	0	0	0	0	0	0	0	0	0	x	0	0	0	0	0	0	0	0	x	0	6500	104 000	
x	0	0	0	0	0	0	0	0	0	0	x	0	0	0	0	0	0	0	0	x	0	6000	144 000	
0	0	0	0	0	0	0	0	0	0	0	x	0	0	0	0	0	0	0	0	x	0	6000	144 000	
0	0	0	0	0	0	0	0	0	0	0	x	0	0	0	0	0	0	0	0	x	0	6000	54 000	
0	0	0	0	0	0	0	0	0	0	0	x	0	0	0	0	0	0	0	0	x	0	6500	97 100	
																						38 1/2	7000	164 100
																						21 3/4	7000	173 200
																						21 3/4	6000	148 500
																						21	6000	144 000
																						24	10 500	252 000
																						25	7000	175 000
																						21 3/4	6500	141 300
																								2504000

Mez de

Janeiro de 1939

N.º	NOMES	EMPREGO	1	2	3	4	5	6	7	8	9	10
<i>Empregados</i>												
1	Francisco R. Sobrinho											
2	Alvaro P. Almeida											
3	Antonio Bezatto											
4	Jeronymo G. Simão											
5	Moacir G. Gouveia											
6	Arthur F. Neves											
7	José Barbosa											
8	José Rocha Filho											
9	Antonio Barbosa											
10	Marcos Pastore											
11	Francisco Estevan											
12	Joaquim Neves											
13	Benedicto Souza											
14	José Demais											
15	Benedicto Cardoso											

11	12	13	14	15	16	17	18	19	20	21	22	23	24	25	26	27	28	29	30	31	DIAS	Ordenado	TOTAL
																						800 000	800 000
																						400 000	400 000
																						200 000	200 000
																						190 000	190 000
																						160 000	160 000
																						160 000	160 000
																						185 000	185 000
																						150 000	150 000
																						140 000	140 000
																						160 000	160 000
																						140 000	140 000
																						100 000	100 000
																						50 000	50 000
																						140 000	140 000
																						180 000	180 000
																							3155000

Resumo:

Camaradade	
Divertos	3103000
Carroceiros,	
Pedreiros e	
Officina	2504000
Empregados	3155000
	<hr/>
	7.762.000

Mez de

Febrero de 1939

N.º	NOMES	EMPREGO	1	2	3	4	5	6	7	8	9	10
1	Antonio Tires ✓		0	0	0	x	+	0	0	0	0	0
2	Angelino Tires ✓		1/4	x	0	1/2	x	0	0	0	0	1/2
3	João Barbosa ✓		0	0	0	1/2	x	0	0	0	0	1/2
4	Domingos Raymundo ✓		0	0	0	1/2	x	0	0	0	0	1/2
5	Manoel Raymundo ✓		0	0	0	1/2	x	0	0	0	0	1/2
6	Egídio Raymundo ✓		0	x	0	3/4	x	0	0	0	0	1/2
7	Cesar Franco Moraes ✓		0	0	0	1/2	x	0	0	0	0	1/2
8	Manoel de Damião ✓		0	0	0	1/2	x	0	0	0	0	1/2
9	Waldomiro Damião ✓		0	0	0	1/2	x	0	0	0	0	1/2
10	Yosi Zambuzi ✓		0	0	0	1/2	x	0	0	0	0	1/2
11	Vicente Vielli ✓		0	0	0	1/2	x	0	0	0	0	1/2
12	Raymundo B. Souza ✓		0	0	0	1/2	x	0	0	0	0	1/2
13	Ernesto Melosi ✓		0	0	0	1/2	x	0	0	0	0	1/2
14	Joaquim dos Santos ✓		0	0	0	x	+	0	0	0	0	1/2
15	Antônio Soares ✓											
15	Florentino Barbosa ✓		0	0	0	0	x	0	0	0	0	0
16	Heloides Pastore ✓		0	0	0	0	x	0	0	0	0	0

11	12	13	14	15	16	17	18	19	20	21	22	23	24	25	26	27	28	29	30	31	DIAS	Ordenado	TOTAL	
0	x	0	0	0	0	0	0	0	0	x	0	1/2	0	0	0	0	0	x	0	0	23 1/2	4.000	90.000	
0	x	0	0	0	0	0	0	0	0	x	0	1/2	0	0	0	0	0	x	0	0	30 3/4	6.000	124.500	
0	x	0	0	0	0	0	0	0	0	x	0	1/2	0	0	0	0	0	x	0	0	23 1/2	6.000	135.000	
0	x	0	0	0	0	1/2	0	x	0	1/2	0	0	0	0	0	x	0	0	0	0	22	6.000	132.000	
0	x	0	0	0	0	0	0	x	0	1/2	0	0	0	0	0	x	0	0	0	0	23 1/2	5.000	113.500	
0	x	0	0	0	0	0	0	0	0	x	0	1/2	0	0	0	0	0	0	0	0	18 3/4	2.000	84.000	
0	x	0	0	0	0	0	0	0	0	x	0	1/2	0	0	0	0	0	x	0	0	23 1/2	6.000	135.000	
0	x	0	0	0	0	0	0	x	0	1/2	0	0	0	0	x	0	0	0	0	0	23 1/2	6.000	135.000	
0	x	x	x	x	x	x	x	x	0	1/2	0	0	0	0	x	0	0	0	0	0	16 1/2	6.000	99.000	
0	x	0	0	0	0	0	0	0	x	0	1/2	0	0	0	0	x	0	0	0	0	23 1/2	5.000	113.500	
0	x	0	0	0	0	0	0	x	x	x	0	0	0	x	0	0	0	x	0	0	20	6.000	120.000	
0	x	0	0	0	x	x	x	x	x	x	x	x	x	x	x	x	x	x	x	x	12	6.000	72.000	
0	x	0	0	0	0	0	0	0	0	x	0	1/2	0	0	0	0	x	0	0	0	23 1/2	6.000	135.000	
0	x	0	0	0	0	0	0	0	x	0	1/2	0	0	0	0	x	0	0	0	0	22	6.000	133.000	
														0	x	0	0				2	6.000	6.000	
																							6.500	13.000
0	x	0	0	0	0	0	0	0	x	0	1/2	0	0	0	0	0	0	x	0	0	23 1/2	2.000	47.000	
0	x	0	0	0	0	0	0	0	0	x	0	1/2	0	0	0	0	0	x	0	0	23 1/2	2.000	47.000	

Mez de

Febrero de 1939

N.º	NOMES	EMPREGO	1	2	3	4	5	6	7	8	9	10
17	Victorio Lambuzzi		0	0	0	0	0	0	0	0	0	0
18	Delphin Cordes		0	0	0	1/2	x	0	0	0	0	1/2
19	Napoleão Tius		1/4	x	0	1/2	x	0	0	0	0	1/2
20	Albino Pastore		0	0	0	1/2	x	0	0	0	0	1/2
21	Joaquim Franco		0	0	0	x	x	0	0	0	0	1/2
22	Aparecida Lambuzzi		1/4	0	0	1/2	x	0	0	0	0	1/2
23	Franco Felix		0	0	0	x	x	0	0	0	0	1/2
24	José Galvão		0	0	0	1/2	x	0	0	0	0	1/2
25	Antonio Franco Moraes		x	0	0	x	x	0	0	0	0	3/4
26	Manoel Franco Moraes		0	0	0	x	x	0	0	0	0	1/4
27	Belmino Franco Moraes		0	0	0	x	x	0	0	0	0	3/4
28	João Pott Sobrinho		0	0	0	x	x	0	0	0	0	3/4
29	Mari Pott		0	0	0	0	x	0	0	0	0	0
30	Mari Friotto		0	0	0	0	x	0	0	0	0	0
31	Antonio Guadagnini		x	x	x	x	x	x	x	x	x	x
32	José Loureiro		x	x	x	x	x	x	x	x	x	x

11	12	13	14	15	16	17	18	19	20	21	22	23	24	25	26	27	28	29	30	31	DIAS	Ordenado	TOTAL
0	x	0	0	0	0	0	0	0	0	0	0	0	0	0	0	0	0	0	0	0	20	7000	310 000
0	x	0	0	0	0	0	0	0	0	0	0	0	0	0	0	0	0	0	0	0	1 1/2	2000	34 500
0	x	0	0	0	0	0	0	0	0	0	0	0	0	0	0	0	0	0	0	0	1 3/4	6500	127 800
0	x	0	0	0	0	0	0	0	0	0	0	0	0	0	0	0	0	0	0	0	1 1/2	6000	120 000
0	x	0	0	0	0	0	0	0	0	0	0	0	0	0	0	0	0	0	0	0	3 1/2	6000	21 000
0	x	0	0	0	0	0	0	0	0	0	0	0	0	0	0	0	0	0	0	0	8	6500	52 000
0	x	0	0	0	0	0	0	0	0	0	0	0	0	0	0	0	0	0	0	0	1 1/4	6500	42 100
0	x	0	0	0	0	0	0	0	0	0	0	0	0	0	0	0	0	0	0	0	22	6000	132 000
0	x	0	0	0	0	0	0	0	0	0	0	0	0	0	0	0	0	0	0	0	9	6000	54 000
0	x	0	0	0	0	0	0	0	0	0	0	0	0	0	0	0	0	0	0	0	9	6500	58 500
0	x	0	0	0	0	0	0	0	0	0	0	0	0	0	0	0	0	0	0	0	20 1/4	7000	143 500
x	x	0	0	0	0	0	0	0	0	0	0	0	0	0	0	0	0	0	0	0	19 1/2	7000	136 500
0	x	0	0	0	0	0	0	0	0	0	0	0	0	0	0	0	0	0	0	0	18 3/4	6000	112 500
0	x	0	0	0	0	0	0	0	0	0	0	0	0	0	0	0	0	0	0	0	21 1/4	6000	129 000
0	x	0	0	0	0	0	0	0	0	0	0	0	0	0	0	0	0	0	0	0	25 1/2	10500	262 500
0	x	0	0	0	0	0	0	0	0	0	0	0	0	0	0	0	0	0	0	0	25 1/2	7000	164 500
x	x	x	x	x	x	x	x	x	x	x	x	x	x	x	x	x	x	x	x	x	x	x	x
x	x	x	x	x	x	x	x	x	x	x	x	x	x	x	x	x	x	x	x	x	2	9000	18 000

Mez de

Febrero de 1939

N.º	NOMES	EMPREGO	1	2	3	4	5	6	7	8	9	10
1	Francisco Roland Sobrinho											
2	Severo Pacheco Silveira											
3	Antonio Peratto											
4	Yoaquim G. Pires											
5	Yoaquim Goncalves											
6	Arthur Ferreira Neves											
7	Yre Barbosa											
8	Yre Rocha Filho											
9	Antonio Barbosa											
10	Marcos Pastore											
11	Francisco Estevan											
12	Yoaquim Neves											
13	Benedicto Souza											
14	Yre Demarchi											
15	Benedicto Cardoso		0	0	0	0	0	0	0	0	0	0
16	Antonio da Silva Netto											

11	12	13	14	15	16	17	18	19	20	21	22	23	24	25	26	27	28	29	30	31	DIAS	Ordenado	TOTAL
																						800 000	800 000
																						400 000	400 000
																						200 000	200 000
																						190 000	190 000
																						160 000	160 000
																						160 000	160 000
																						185 000	185 000
																						150 000	150 000
																						140 000	140 000
																						160 000	160 000
																						140 000	140 000
																						100 000	100 000
																						50 000	50 000
																						140 000	140 000
																					9	6 000	54 000
																						90 000	90 000

Comaradas

Mez de *Março* de 19*39*

N.º	NOMES	EMPREGO																					DIAS	Ordenado	TOTAL											
			1	2	3	4	5	6	7	8	9	10	11	12	13	14	15	16	17	18	19	20				21	22	23	24	25	26	27	28	29	30	31
1	<i>Antonio Tires</i>		0	0	0	0	x	0	0	0	0	0	0	x	0	0	0	0	0	0	0	0	0	0	0	x	x	0	0	0	0	0	26	4000	104000 ✓	
2	<i>Angelino Tires</i>		3/4	0	0	0	x	0	0	0	0	0	0	x	0	0	0	0	0	0	0	0	0	0	0	x	x	0	0	0	0	0	25 3/4	6000	154500 ✓	
3	<i>Yodi Barbosa</i>		3/4	0	0	0	x	0	0	0	0	0	0	x	0	0	0	0	0	0	0	0	0	0	0	x	0	0	0	0	0	0	26 3/4	6000	160500 ✓	
4	<i>Domingos Raymundo</i>		3/4	0	0	0	x	0	0	0	0	0	0	x	0	0	0	0	0	0	0	0	0	0	0	x	0	0	0	0	0	0	26 3/4	6000	160500 ✓	
5	<i>Marcel Raymundo</i>		0	0	0	0	x	0	0	0	0	0	0	x	0	0	0	0	0	0	0	0	0	0	0	x	0	0	0	0	0	0	27	5000	135000 ✓	
6	<i>Leopoldo Raymundo</i>		0	0	0	0	x	0	0	0	0	0	0	x	0	0	0	0	0	0	0	0	0	0	0	0	0	0	0	0	0	0	0	28	6000	120000 ✓
7	<i>Cesario J. Moraes</i>		3/4	0	0	0	x	0	0	1/2	0	0	0	x	0	0	0	0	0	0	0	0	0	0	0	x	0	0	0	0	0	0	26 1/4	6000	157500 ✓	
8	<i>Marcelo Damiao</i>		3/4	0	0	0	x	0	0	0	0	0	0	x	0	0	0	0	0	0	0	0	0	0	0	x	0	0	0	0	0	0	26 3/4	6000	160500 ✓	
9	<i>Waldomiro Damiao</i>		0	0	0	0	x	0	0	0	0	0	0	x	0	0	0	0	0	0	0	0	0	0	0	x	0	0	0	0	0	0	26 1/2	6000	159000 ✓	
10	<i>Yori Lambuzi</i>		3/4	0	0	3/4	x	0	0	0	0	0	0	x	0	0	0	0	0	0	0	0	0	0	0	x	0	0	0	0	0	0	26 1/2	5000	132500 ✓	
11	<i>Vicente Riccielli</i>		3/4	0	0	0	x	0	0	1/4	x	0	0	x	0	0	0	0	0	0	0	0	0	0	0	x	0	0	0	0	0	0	25	6000	150000 ✓	
12	<i>Ereste Melosi</i>		3/4	0	0	0	x	0	0	0	0	0	0	x	0	0	0	0	0	0	0	0	0	0	0	x	0	0	x	0	0	0	25 3/4	6000	154500 ✓	
13	<i>Yocum dos Santos</i>		3/4	0	0	0	x	0	0	0	0	0	0	x	0	0	0	0	0	0	0	0	0	0	0	x	0	0	0	0	0	0	26 3/4	6000	160500 ✓	
14	<i>Milton Soares</i>		3/4	0	0	0	x	0	0	0	0	0	0	x	0	0	0	0	0	0	0	0	0	0	0	x	x	0	0	0	x	x	26 3/4	6000	160500 ✓	
<i>Diversos</i>																																				
15	<i>Florencio Barbosa</i>		0	0	0	0	x	0	0	0	0	0	0	x	0	0	0	0	0	0	0	0	0	0	0	x	0	0	0	0	0	0	27	2000	54000 ✓	
16	<i>Alcides Pastore</i>		0	0	0	0	x	0	0	0	0	0	0	x	0	0	0	0	0	0	0	0	0	0	0	x	0	0	0	0	0	0	27	2000	54000 ✓	

Mez de *Março* de 1939

N.º	NOMES	EMPREGO																					DIAS	Ordenado	TOTAL												
			1	2	3	4	5	6	7	8	9	10	11	12	13	14	15	16	17	18	19	20				21	22	23	24	25	26	27	28	29	30	31	
<i>Carroceiros</i>																																					
17	Victorio Lambuzzi		0	0	0	0	0	0	0	0	0	0	0	0	0	0	0	0	0	0	0	0	0	0	0	0	0	0	0	0	0	0	0	0	32	7000	234 000 ✓
18	Delphinio Cadeiro		0	0	0	0	x	0	0	0	0	0	0	0	0	0	0	0	x	0	0	0	0	0	0	0	x	0	0	0	0	0	0	14	7000	234 000 ✓	
19	Napolitano Tius		3/4	0	0	0	x	0	0	0	0	0	0	0	0	0	0	x	0	0	0	0	0	0	0	0	x	0	0	0	0	0	0	13	6500	154 375 ✓	
20	Albino Pastore		3/4	0	0	0	x	0	0	0	0	0	0	0	0	0	0	x	0	0	0	0	0	0	0	3/4	x	0	0	0	0	0	0	33/4	6500	147 875 ✓	
21	Apparecido Louy buzzi		3/4	0	0	0	x	0	0	0	0	0	0	0	0	0	0	1/2	x	0	0	0	0	0	0	0	x	0	0	0	0	0	0	33/4	6500	18 000 ✓	
22	Francisco Felix		3/4	0	0	0	x	0	0	0	0	0	0	0	0	0	0	0	x	0	0	0	0	0	0	0	x	0	0	0	0	0	0	26	6500	154 125 ✓	
23	Joaquim E. Castro																				0	0	0	0	3/4	0	x	3/4	0	3/4	x	3/4	9	6500	58500 ✓		
<i>Pedreiros</i>																																					
23	Antonio Franco Moraes		0	0	0	0	x	0	0	0	0	0	0	0	0	0	0	0	x	0	0	0	0	0	0	0	x	0	0	0	0	0	0	27	7000	189 000 ✓	
24	Manoel Franco Moraes		0	0	0	0	x	0	0	0	0	0	0	0	0	0	0	0	x	0	0	0	0	0	0	0	x	0	0	0	0	0	0	27	7000	189 000 ✓	
25	Belmiso Franco		0	0	0	0	x	0	0	0	0	0	0	0	0	0	0	0	x	0	0	0	0	0	0	0	x	0	0	0	0	0	0	27	6000	162 000 ✓	
26	João Pott Sobrinho		0	0	0	0	x	0	0	0	0	0	0	0	0	0	0	0	x	0	0	0	0	0	0	0	x	0	0	0	0	0	0	27	6000	162 000 ✓	
<i>Officina</i>																																					
27	João Pott		0	x	x	0	x	0	0	0	0	0	0	0	0	0	0	0	x	0	0	0	0	0	0	x	0	x	3/4	0	0	0	33/4	10500	249 375 ✓		
28	Yrei Prewiatto		0	0	0	0	x	0	0	0	0	0	0	0	0	0	0	0	x	0	0	0	0	0	0	x	0	0	0	0	0	0	0	27	7000	189 000 ✓	
29	Antonio Guadaquini		x	x	x	x	x	0	0	0	0	0	0	0	0	0	0	0	x	0	0	0	0	0	x	0	0	0	0	0	0	0	0	23	7000	161 000 ✓	
30	João Teubrio		0	0	0	0	x	0	0	0	0	0	0	0	0	0	0	0	0	0	0	0	0	0	3/4	0	0	x	0	0	0	0	0	0	26 3/4	9000	240 750 ✓

Mez de *Março* de 19*39*

N.º	NOMES	EMPREGO	1 2 3 4 5 6 7 8 9 10										11 12 13 14 15 16 17 18 19 20 21 22 23 24 25 26 27 28 29 30 31										DIAS	Ordenado	TOTAL									
<i>Empregados:</i>																																		
1	Francisco Rolando Sobr.																																800000	800000 ✓
2	Alvaro Pacheco Silveira																																	400000 ✓
3	Antonio Passatto																																	200000 ✓
4	Jeronymo G. Dutra																																	190000 ✓
5	Joaquim Gonçalves																																	160000 ✓
6	Arthur Ferreira Neves																																	160000 ✓
7	José Barbosa																																	185000 ✓
8	José Rocha Filho																																	150000 ✓
9	Antonio Barbosa																																	140000 ✓
10	Marco Pastore																																	160000 ✓
11	Francisco Estevam																																	140000 ✓
12	Joaquim Neves																																	100000 ✓
13	Benedicto Sousa																																	50000 ✓
14	José Demarch																																	140000 ✓
15	Antonio das Neves Netto																																	
16	Luiz F. Castro																																180000	90000 ✓

Mez de

Abril de 19³⁹

N.º	NOMES	EMPREGO																					DIAS	Ordenado	TOTAL																																					
			1	2	3	4	5	6	7	8	9	10	11	12	13	14	15	16	17	18	19	20				21	22	23	24	25	26	27	28	29	30	31																										
<i>Camara das</i>																																																														
1	João Barbosa		0	x	0	0	0	1/2	x	0	x	0	0	0	0	0	x	0	0	0	0	0	0	0	x	0	0	0	0	0	0	0	0	23 1/2	6000	141000																										
2	Gonçalgos Raymundo		0	x	0	0	0	1/2	x	0	x	0	0	0	0	0	x	0	0	0	0	0	0	0	x	0	0	0	0	0	0	0	0	23 1/2	6000	141000																										
3	Marcos Raymundo		0	x	0	0	0	1/2	1/4	0	x	x	0	0	0	0	x	0	0	0	0	0	0	0	x	0	0	0	0	0	0	0	0	23 3/4	5000	113750																										
4	Egídio Raymundo		0	x	0	0	0	1/2	x	0	x	0	0	0	0	0	x	0	0	0	0	0	0	0	x	0	0	0	0	0	0	0	0	18 1/2	7000	137000																										
5	Celario Franco Moraes		0	x	0	0	0	1/2	x	0	x	0	0	0	0	0	x	0	0	0	0	0	0	0	x	0	0	0	0	0	0	0	0	23 1/2	6000	141000																										
6	Marcilio A. Damião		0	x	0	0	0	1/2	x	0	x	0	0	0	0	0	x	0	0	0	0	0	0	0	x	0	0	0	0	0	0	0	0	23 1/2	6000	141000																										
7	Yosi Lambuzzi		0	x	0	0	0	1/2	x	x	x	0	0	0	0	0	x	0	0	0	0	0	0	0	x	0	0	0	0	0	0	0	0	23 1/2	5000	112500																										
8	Nicodemi Sicelli		0	x	0	0	0	1/2	x	0	x	0	0	0	0	0	x	0	0	0	0	0	0	0	x	0	0	0	0	0	0	0	0	23 1/2	6000	141000																										
9	Ernesto Melosi		0	x	0	0	0	1/2	x	0	x	0	0	0	0	0	x	0	0	0	0	0	0	0	x	0	0	0	0	0	0	0	0	23 1/2	6000	141000																										
10	Yoaquim dos Santos		0	x	0	0	0	1/2	x	x	x	0	0	0	0	0	x	0	0	0	0	0	0	0	x	0	0	0	0	0	0	0	0	23 1/2	6000	135000																										
11	Waldomiro Damão		0	x	0	0	0	1/2	x	x	x	0	0	0	0	0	x	0	0	0	0	0	0	0	x	0	0	0	0	0	0	0	0	23 1/2	6000	135000																										
<i>Diversos</i>																																																														
11	Florentino Barbosa		x	x	0	0	0	1/2	1/4	3/4	x	0	0	0	0	0	x	0	0	0	0	0	0	0	x	0	0	0	0	0	0	0	0	0	23 1/2	2000	45000																									
12	Alcides Pastore		0	x	0	0	0	1/2	1/4	0	x	0	0	0	0	0	x	0	0	0	0	0	0	0	x	0	0	0	0	0	0	0	0	0	23 3/4	2000	47500																									

Mez de *Abril* de 19*39*

N.º	NOMES	EMPREGO																					DIAS	Ordenado	TOTAL										
			1	2	3	4	5	6	7	8	9	10	11	12	13	14	15	16	17	18	19	20				21	22	23	24	25	26	27	28	29	30
<i>Carroceiros</i>																																			
1	Victorio Lamburri		0	0	0	0	0	0	0	0	0	0	0	0	0	0	0	0	0	0	0	0	0	0	0	0	0	0	0	0	0	0	30	7m	210 000
2	Delphino Cordeiro		0	x	0	0	0	1/2	x	x	x	0	0	0	0	0	0	0	0	0	0	0	0	0	0	0	0	0	0	0	0	0	2 1/2	6500 6500	6000 139750
3	Napoleão Tires		0	x	0	0	0	1/2	x	x	x	0	0	0	0	0	0	0	0	0	0	0	0	0	0	0	0	0	0	0	0	0	2 1/2	6000 6000	6000 139750
4	Albino Pastore		0	x	0	0	0	1/2	x	x	x	0	0	0	0	0	0	0	0	0	0	0	0	0	0	0	0	0	0	0	0	0	2 1/2	6000 6500	6000 139750
5	Apparecido Lamburri		0	x	0	0	0	1/2	x	0	x	0	0	0	0	0	0	0	0	0	0	0	0	0	0	0	0	0	0	0	0	0	2 1/2	6000 6500	6000 139750
6	Francisco Felix		0	x	0	0	0	1/2	x	0	x	0	0	0	0	0	0	0	0	0	0	0	0	0	0	0	0	0	0	0	0	0	23 1/2	6000	141 000
7	Antonio Soares		0	x	0	0	0	1/2	x	x	x	0	0	0	0	0	0	0	0	0	0	0	0	0	0	0	0	0	0	0	0	0	2 1/2	6000 6500	6000 139750
8	Joaquim C. Castro		0	x	3/4	0	0	1/2	x	x	x	3/4	0	0	0	0	0	0	0	0	0	0	0	0	0	0	0	0	0	0	0	0	17 3/4	6000 6500	4200 115375
<i>Teareiros</i>																																			
9	Antonio T. Moraes		0	x	0	0	0	1/2	x	x	x	0	0	0	0	0	0	0	0	0	0	0	0	0	0	0	0	0	0	0	0	0	23 1/4	7000	155750
10	Marcel T. Moraes		0	x	0	0	0	1/2	x	x	x	0	0	0	0	0	0	0	0	0	0	0	0	0	0	0	0	0	0	0	0	0	23 1/4	7000	155750
11	Belmir T. Moraes		0	x	0	0	0	1/2	x	x	x	0	0	0	0	0	0	0	0	0	0	0	0	0	0	0	0	0	0	0	0	0	23 1/4	6000	133500
12	João Tott Sobrinho		0	x	0	0	0	1/2	x	x	x	0	0	0	0	0	0	0	0	0	0	0	0	0	0	0	0	0	0	0	0	0	21 1/2	6000	129000
<i>Oficina</i>																																			
13	João Tott		0	x	0	0	0	1/2	x	0	x	0	0	0	3/4	0	0	0	0	0	0	0	3/4	0	0	0	0	0	0	0	0	0	21 3/4	10500	228375
14	Jose Privalto		0	x	0	0	0	1/2	x	0	x	0	0	0	0	0	0	0	0	0	0	0	0	0	0	0	0	0	0	0	0	0	23 1/2	7000	164500
15	Antonio Guadagnin		0	x	0	0	0	1/2	x	0	x	0	0	0	0	0	0	0	0	0	0	0	0	0	0	0	0	0	0	0	0	0	12	2000 6000	80500 78000
16	João Teodoro		0	x	0	0	0	1/2	x	0	x	0	0	0	3/4	0	0	0	0	0	0	0	0	0	0	0	0	0	0	0	0	0	23 1/4	9000	209250
17	Cassio Pacheco Barros									0	x	0	0	0	0	0	0	0	0	0	0	0	0	0	0	0	0	0	0	0	0	0	19	15000	285000

Mez de

Abrel de 1959

N.º	NOMES	EMPREGO	1	2	3	4	5	6	7	8	9	10
<i>Empregados</i>												
1	Francisco R. Sobrinho											
2	Alvaro F. Silveira											
3	Antonio Passato											
4	Yeronymo G. Pinho											
5	Yoaquim Goncalves											
6	Arthur J. Neves											
7	Angelino Pires											
8	Antonio Pires											
9	Jose Barbosa											
10	Jose R. Filho											
11	Antonio Barbosa											
12	Marcos Pastore											
13	Francisco Estevan											
14	Yoaquim Neves											
15	Benedicto Souza											
16	Jose A. Amaral											
17	Rui F. de Castro											

11	12	13	14	15	16	17	18	19	20	21	22	23	24	25	26	27	28	29	30	31	DIAS	Ordenado	TOTAL
																						800000	800000
																						400000	400000
																						200000	200000
																						190000	190000
																						160000	160000
																						160000	160000
																						170000	170000
																						80000	80000
																						185000	185000
																						150000	150000
																						140000	140000
																						160000	160000
																						140000	140000
																						100000	100000
																						150000	150000
																						140000	140000
																						180000	180000

Mez de

Maio de 1939

N.º	NOMES	EMPREGO	1	2	3	4	5	6	7	8	9	10
<i>Cauaradas</i>												
1	João Barbosa ✓		0	0	0	0	0	0	x	3/4	0	0
2	Domingos Raimundo ✓		0	0	0	0	0	0	x	3/4	0	0
3	Marcos Raimundo ✓		0	0	0	0	0	0	x	3/4	0	0
4	Egídio Raimundo ✓		0	0	0	0	0	0	x	3/4	0	0
5	Cesário Franco Moraes ✓		0	0	0	0	0	0	x	3/4	0	0
6	Marcilio A. Damião ✓		0	0	0	0	0	0	x	3/4	0	1/2
7	Waldomiro A. Damião ✓		0	0	0	0	0	0	x	3/4	0	0
8	Yosi Zambuzzi ✓		0	0	0	0	0	0	x	3/4	0	0
9	Vicente Vicelli ✓		0	0	0	0	0	0	x	x	x	0
10	Ernesto Melosi ✓		0	0	0	0	0	0	x	3/4	0	0
11	Yoaquim dos Santos ✓		0	0	0	0	0	0	x	3/4	0	0
<i>Diversos</i>												
11	Florentino Barbosa ✓		0	0	0	0	0	0	x	0	0	0
12	Helcides Pastore ✓		0	0	0	0	0	0	x	0	0	0

11	12	13	14	15	16	17	18	19	20	21	22	23	24	25	26	27	28	29	30	31	DIAS	Ordenado	TOTAL
0	0	0	x	0	0	0	x	0	0	x	0	0	0	0	0	0	0	0	0	0	25 1/2	6000	153 000 ✓
0	0	0	x	0	0	0	x	0	0	x	0	0	0	0	0	0	0	0	0	0	25 3/4	6000	154 500 ✓
0	0	0	x	0	0	0	x	0	0	x	0	0	0	0	0	0	0	0	0	0	25 1/2	5000	127 500 ✓
0	0	0	x	0	0	0	x	0	0	x	0	0	0	0	0	0	0	0	0	0	27 1/2	6000	143 588 ✓
0	0	0	x	0	0	0	x	0	0	x	0	0	0	0	0	0	0	0	0	0	25 1/2	6000	153 000 ✓
0	0	0	x	0	0	0	x	0	0	x	0	0	0	0	0	0	0	0	0	0	25	6000	150 000 ✓
0	0	0	x	0	0	0	x	0	0	x	0	0	0	0	0	0	0	0	0	0	25 1/2	6000	153 000 ✓
0	0	0	x	0	0	0	x	0	0	x	0	0	0	0	0	0	0	0	0	0	25 1/2	5000	127 500 ✓
0	0	0	x	0	0	0	x	1/4	0	x	0	0	0	0	0	0	0	0	0	0	23	6000	138 000 ✓
0	0	0	x	0	0	0	x	0	0	x	0	0	0	0	0	0	0	0	0	0	25 1/2	6000	153 000 ✓
0	0	0	x	0	0	0	x	0	0	x	0	0	0	0	0	0	0	0	0	0	25 1/2	6000	153 000 ✓
0	0	0	x	0	0	0	x	0	0	x	0	0	0	0	0	0	0	0	0	0	25	2000	50 000 ✓
0	0	0	x	0	0	0	x	0	0	x	0	0	0	0	0	0	0	0	0	0	26	2000	52 000 ✓

N.º	NOMES	EMPREGO	1	2	3	4	5	6	7	8	9	10
<i>Carroceiros</i>												
1	Victorio Lamberti		0	0	0	0	0	0	0	0	0	0
2	Delfino Cordacci		0	0	0	0	0	0	x	3/4	0	0
3	Napoleão Tires		0	0	0	0	0	0	x	3/4	0	0
4	Albino Pastore		0	0	0	0	0	0	x	3/4	0	0
5	Aparecido Lamberti		0	0	0	0	0	0	x	0	0	0
6	Francisco Felix		0	0	0	0	0	0	x	3/4	0	0
7	Antonio Soares		0	0	0	0	0	0	x	3/4	0	0
8	Goaquin C. Castro		x	0	3/4	0	3/4	0	x	3/4	0	3/4
<i>Ferreiros</i>												
9	Antonio Franco Moraes		0	0	0	0	0	0	x	3/4	0	0
10	Marcel Franco Moraes		0	0	0	0	0	0	x	3/4	0	0
11	Belmiro Franco Moraes		0	0	0	0	0	0	x	3/4	0	0
12	João Fott Sobrinho		0	0	3/4	0	0	0	x	3/4	0	0
<i>Officina</i>												
13	João Fott		0	x	x	x	x	3/4	x	0	x	x
14	Jose Trevatto		0	0	0	0	0	0	x	0	0	0
15	Antonio Quadagrini		0	0	x	0	0	0	x	0	0	0
16	João Pedro		0	0	0	0	0	0	x	0	0	0
<i>Electricista</i>												
17	Cassio Pacheco Barros		0	0	0	0	0	0	0	3/4	0	0

11	12	13	14	15	16	17	18	19	20	21	22	23	24	25	26	27	28	29	30	31	DIAS	Ordenado	TOTAL	
<i>obras m. chaco</i>																								
0	0	0	0	x	0	0	0	x	0	0	0	0	0	0	0	0	0	0	0	0	35	7000	245000	
0	0	0	x	0	0	0	x	0	0	x	0	0	0	0	0	0	0	0	x	3/4	23 3/4	6500	147875	
0	0	0	x	1/4	x	0	x	0	0	x	0	0	0	0	0	0	0	0	x	3/4	23 3/4	6500	136500	
0	0	0	x	0	1/2	x	0	0	x	0	0	0	0	0	0	0	0	0	x	3/4	23 1/2	6500	144625	
0	0	0	x	0	0	x	0	0	x	0	0	0	0	0	0	0	0	0	x	3/4	23	6500	149500	
0	0	0	x	0	0	x	0	0	x	0	0	0	0	0	0	0	0	0	x	3/4	23 1/4	6000	151500	
0	0	0	x	0	0	x	0	0	x	0	0	0	0	0	0	0	0	0	x	1/4	23	6500	141375	
0	3/4	0	x	0	3/4	x	3/4	0	x	0	0	1/4	x	3/4	0	x	1/2	0	3/4	18 1/2	6500	120250		
<i>obras m. chaco</i>																								
0	0	0	x	0	0	x	0	0	x	0	0	0	0	0	0	0	0	0	0	0	25 3/4	7000	180250	
0	0	3/4	x	0	0	x	0	0	x	0	0	0	0	0	0	0	0	0	0	0	25 1/2	7000	178500	
0	0	0	x	0	0	x	0	0	x	0	0	0	0	0	0	0	0	0	0	0	25 3/4	6000	154500	
3/4	0	0	x	0	0	x	0	0	x	0	0	3/4	x	x	0	x	0	0	0	0	23	6000	138000	
<i>obras m. chaco</i>																								
x	x	x	x	x	x	x	x	x	x	x	x	x	x	x	x	x	x	x	x	x	11 3/4	10500	123375	
0	0	0	x	0	0	x	0	0	x	0	0	0	0	0	0	0	0	0	0	0	26	7000	182000	
0	0	0	x	0	0	x	0	0	x	0	0	0	0	0	0	0	0	0	0	0	25	7000	35000	
0	0	0	x	0	0	x	0	0	x	0	0	0	0	0	0	0	0	0	0	0	26	9000	234000	
<i>obras m. chaco</i>																								
0	0	0	0	0	0	0	0	0	0	3/4	0	0	0	0	0	0	0	0	0	0	26 1/2	15000	397500	

Mez de

Maio de 1939

N.º	NOMES	EMPREGO	1	2	3	4	5	6	7	8	9	10
	<i>Empregados</i>											
1	Francisco R. Sobrinho ✓											
2	Alvaro T. Silva ✓											
3	Antonio Tessatto ✓											
4	Geronymus G. Pinho ✓											
5	Joãozinho Gonçalves ✓											
6	Herthun F. Neves ✓											
7	Augusto F. F. ✓											
8	Antonio F. F. ✓											
9	José Barbosa ✓											
10	José Rocha Filho ✓											
11	Antonio Barbosa ✓											
12	Marcos Pastore ✓											
13	Francisco Estevam ✓											
14	Joãozinho Neves ✓											
15	Benedicto Sousa ✓											
16	José D. Machado ✓											
17	Luiz Ferreira Castro ✓											

11	12	13	14	15	16	17	18	19	20	21	22	23	24	25	26	27	28	29	30	31	DIAS	Ordenado	TOTAL
																						200000	200000 ✓
																						400000	400000 ✓
																						300000	300000 ✓
																						190000	190000 ✓
																						160000	160000 ✓
																						160000	160000 ✓
																						170000	170000 ✓
																						80000	80000 ✓
																						185000	185000 ✓
																						150000	150000 ✓
																						140000	140000 ✓
																						160000	160000 ✓
																						140000	140000 ✓
																						100000	100000 ✓
																						50000	50000 ✓
																						140000	140000 ✓
																						180000	180000 ✓

Mez de

Junho de 1939

N.º	NOMES	EMPREGO																					DIAS	Ordenado	TOTAL														
			1	2	3	4	5	6	7	8	9	10	11	12	13	14	15	16	17	18	19	20				21	22	23	24	25	26	27	28	29	30	31			
<i>Carroceiros</i>																																							
1	Victorio Lamburri		0	0	0	0	0	0	0	x	0	0	0	0	0	0	0	0	0	0	0	0	0	0	0	0	0	0	0	0	0	0	0	0	0	0	30	7000	210000
2	Delmirio Cardero		0	0	0	0	0	0	0	x	0	3/4	x	0	0	0	0	0	x	x	x	x	x	x	x	x	x	x	x	x	x	x	x	x	x	x	29 3/4	6000	177000
3	Napoléon Tires		0	0	0	x	0	0	0	x	0	3/4	x	0	0	0	0	0	15	0	0	0	0	0	0	3	2	0	0	0	x	0	0	0	0	29 3/4	6500	192000	
4	Albino Pastore		0	0	0	0	0	0	0	x	0	3/4	x	0	0	0	0	0	x	x	x	x	x	x	x	x	x	0	0	0	0	0	0	0	0	29 3/4	6000	177000	
5	Apparecido Lamburri		0	0	0	x	0	0	0	x	0	3/4	x	0	0	0	0	0	15	0	0	0	0	0	0	3	2	0	0	0	x	0	0	0	0	29 3/4	6000	177000	
6	Francisco Felix		0	0	0	x	0	0	0	x	0	3/4	x	0	0	0	0	0	15	0	0	0	0	0	0	3	2	0	0	0	x	0	0	0	0	29 3/4	6000	177000	
7	Antonio Soans		0	0	0	0	0	0	0	x	0	3/4	x	0	0	0	0	0	x	0	0	0	0	0	0	x	2	0	0	0	0	0	0	0	0	29 3/4	6000	177000	
8	Joaquim E. Castro		0	3/4	0	x	3/4	0	3/4	x	3/4	x	x	0	0	3/4	x	3/4	0	x	0	0	0	0	0	3	2	0	0	0	0	0	0	0	0	29 3/4	6500	192000	
<i>Tedreiros</i>																																							
9	Antonio Franco Moraes		0	0	0	x	0	0	0	x	0	1/2	x	0	0	0	0	0	x	x	0	0	0	0	x	x	x	0	0	0	x	0	0	0	0	20 1/2	7000	143500	
10	Manoel Franco Moraes		0	0	0	x	0	0	0	x	0	1/2	x	0	0	0	0	0	x	0	0	0	0	0	0	x	x	0	0	0	x	0	0	0	0	23 1/2	7000	157500	
11	Beltrio Franco Moraes		0	0	0	x	0	0	0	x	0	1/2	x	0	0	0	0	0	x	x	0	0	0	0	x	x	0	0	0	x	0	0	0	0	0	21 1/2	6000	129000	
12	João Pott Sobrinho		0	0	0	x	0	0	0	x	0	1/2	x	0	0	0	0	0	x	0	0	0	0	0	x	x	0	0	0	x	0	0	0	0	0	23 1/2	6000	135000	
<i>Officina</i>																																							
13	João Pott		0	0	0	x	0	0	0	x	0	0	x	0	0	0	0	0	x	0	0	0	0	0	x	x	0	0	0	x	0	0	0	0	23	10500	241500		
14	João Treviatto		0	0	0	x	0	0	0	x	0	0	x	0	0	3/4	0	0	x	0	0	0	0	0	x	x	0	0	0	x	0	0	0	0	0	23 3/4	7000	159250	
15	Antonio Quadragira		0	0	0	x	0	0	0	x	0	0	x	0	0	0	0	0	x	0	0	0	0	0	x	x	0	0	0	x	0	0	0	0	0	23	6500	149500	
16	João Terório		0	0	0	x	0	3/4	0	x	0	0	x	0	0	0	0	0	x	0	x	0	0	0	x	x	0	0	0	x	0	0	0	0	0	21 3/4	9000	195750	
<i>Electricista</i>																																							
17	Cassio T. Barros		0	0	0	x	0	0	0	x	0	0	x	0	0	0	0	0	x	0	0	0	0	0	x	x	0	0	0	x	0	0	0	0	0	23	15000	345000	

Dim. baco

Mez de

Junho de 1939

N.º	NOMES	EMPREGO	1	2	3	4	5	6	7	8	9	10	11	12	13	14	15	16	17	18	19	20	21	22	23	24	25	26	27	28	29	30	31	DIAS	Ordenado	TOTAL		
	<i>Empregados</i>																																					
1	<i>Françisco Poliana Sobrinho</i>																																		800000	800000	✓	
2	<i>Alvaro Pacheco Almeida</i>																																		400000	400000	✓	
3	<i>Antonio Tessato</i>																																		200000	200000	✓	
4	<i>Jeronymo G. Pires</i>																																		190000	190000	✓	
5	<i>Joaquim Gonçalves</i>																																			160000	160000	✓
6	<i>Artur Ferreira Neves</i>																																			160000	160000	✓
7	<i>Argelino Pires</i>																																			170000	170000	✓
8	<i>Antonio Pires</i>																																			80000	80000	✓
9	<i>Jose Barbosa</i>																																			185000	185000	✓
10	<i>Jose Rocha Filho</i>																																			150000	150000	✓
11	<i>Antonio Barbosa</i>																																			140000	140000	✓
12	<i>Marcos Coutinho</i>																																			160000	160000	✓
13	<i>Françisco Estevam</i>																																			140000	140000	✓
14	<i>Joaquim Neves</i>																																			100000	100000	✓
15	<i>Benedicto de Souza</i>																																			50000	50000	✓
16	<i>Jose Demarchi</i>																																			140000	140000	✓
17	<i>Luiz Ferreira Castro</i>																																			180000	180000	✓

Mez de

Julho de 19 39

N.º	NOMES	EMPREGO																					DIAS	Ordenado	TOTAL											
			1	2	3	4	5	6	7	8	9	10	11	12	13	14	15	16	17	18	19	20				21	22	23	24	25	26	27	28	29	30	31
Camaradas																																				
			1								1																									
1	João Barbosa		0	2	0	0	0	0	0	0	3	0	0	0	0	0	x	0	0	0	0	0	x	0	^{3/4} 0	0	0	0	0	4	0	9 ^h 25 ^{3/4}	600	5400		
2	Domingo Raymundo		0	0	0	0	0	0	0	0	3	0	0	0	0	0	x	0	0	0	0	0	0	x	0	^{3/4} 0	0	0	0	0	4	0	9 ^h 26 ^{3/4}	600	4200	
3	Manoel Raymundo		0	2	0	0	0	0	0	0	3	0	0	0	0	0	x	0	0	0	0	0	0	x	0	^{3/4} 0	0	0	0	0	4	0	9 ^h 25 ^{3/4}	600	5400	
4	Egídio Raymundo		0	2	0	0	0	0	0	0	0	0	0	0	0	0	x	0	0	0	0	0	0	0	x	0	0	0	0	0	0	2	1 ⁰	9 ^h 26 ^{3/4}	600	4800
5	Cesário Franco Moraes		0	2	0	0	0	0	0	0	3	0	x	0	0	0	0	x	0	0	0	0	0	0	x	0	0	0	0	0	4	0	9 ^h 25	600	5400	
6	Marcílio A. Damás		0	2	0	0	0	0	0	0	3	0	0	0	0	0	x	0	0	0	0	0	0	0	x	0	^{3/4} 0	0	0	0	0	4	0	9 ^h 25 ^{3/4}	600	5400
7	Waldomiro Damás		0	2	0	0	0	0	0	0	3	0	0	0	0	0	x	0	0	0	0	0	0	0	x	0	^{3/4} 0	0	0	0	0	4	0	9 ^h 25 ^{3/4}	600	5400
8	José Faubus		0	2	0	0	0	0	0	0	3	0	0	0	0	0	x	0	0	0	0	0	0	0	x	0	^{3/4} 0	0	0	0	0	4	0	9 ^h 25 ^{3/4}	600	5400
9	Vicente Vielli		0	2	0	0	0	0	0	0	3	0	0	0	0	0	x	0	x	0	0	0	0	x	0	^{3/4} 0	0	0	0	0	4	0	9 ^h 25 ^{3/4}	600	5400	
10	Ernesto Meloni		0	2	0	0	0	0	0	0	3	0	0	0	0	0	x	0	0	0	0	0	0	x	0	^{3/4} 0	0	0	0	0	4	0	9 ^h 25 ^{3/4}	600	5400	
11	Joaquim dos Santos		0	2	0	0	0	0	0	0	3	0	0	0	0	0	x	0	0	0	0	0	0	x	0	^{3/4} 0	0	0	0	0	4	0	9 ^h 25 ^{3/4}	600	5400	
12	João Vielli		x	x	x	y	0	0	0	0	3	0	0	0	0	0	x	0	0	0	0	0	0	x	0	^{3/4} 0	0	0	0	0	4	0	9 ^h 25 ^{3/4}	600	4200	
13	Caetano Gonçalves		x	x	x	x	x	x	0	0	3	0	0	0	0	0	x	0	0	0	0	0	0	x	0	0	0	0	0	x	0		9 ^h 25	600	1800	
Diversos																																				
12	Florentino Barbosa		0	x	0	0	0	0	0	0	x	0	0	0	0	0	0	0	0	0	0	0	0	x	0	0	0	0	0	0	0	x	0	26	3000	78000
13	Idelcir Pastore		0	x	0	0	0	0	0	0	x	0	0	0	0	0	0	0	0	0	0	0	0	x	0	0	0	0	0	0	0	x	0	26	3000	78000
Pararjal																																				
Reserva	Baptista Montovarelli		0	x	0	0	0	0	0	0	x	0	0	0	0	0	0	0	0	0	0	0	x	0	0	0	0	0	0	0	0	0	0	23 ^{3/4}	6000	139500
	Doroteo Simões		0	x	0	0	0	0	0	0	x	0	0	0	0	0	0	0	0	0	0	0	x	0	0	0	0	0	0	0	0	0	0	24	6000	144000
	Paulo Simões		0	x	0	0	0	0	0	0	x	0	0	0	0	0	0	0	0	0	0	0	x	0	0	0	0	0	0	0	0	0	0	24	6000	144000

N.º	NOMES	EMPREGO	1	2	3	4	5	6	7	8	9	10
	<i>Carroceiros</i>											
			h								h	
1	Nictorio Lambussi		0	0	0	0	0	0	0	0	0	0
2	Napoleão Sues		0	2	0	0	0	0	0	0	0	3
3	Abelino Pastou		0	1	0	0	0	0	0	0	0	3
4	Apparicido Lambussi		0	2	0	0	0	0	0	0	0	3
5	Francisco Felix		0	2	0	0	0	0	0	0	0	3
6	Antonio Joas		0	2	0	0	0	0	0	0	0	3
7	Joaquim E. Castro		x	2	0	0	0	0	0	0	0	3

11	12	13	14	15	16	17	18	19	20	21	22	23	24	25	26	27	28	29	30	31	DIAS	Ordenado	TOTAL
0	0	0	0	0	0	0	0	0	0	0	0	0	0	0	0	0	0	0	0	0	33	7.000	231.000
0	0	0	0	0	x	0	0	0	0	0	x	0	3/4	0	0	0	x	x	0	22	6.500	154.500	
0	0	0	0	0	x	0	0	0	0	0	x	0	3/4	0	0	0	0	4	0	22	6.500	188.500	
0	0	0	0	0	x	0	0	0	0	0	x	0	3/4	0	0	0	x	2	0	22	6.500	156.500	
0	0	0	0	0	x	0	0	0	0	0	x	0	3/4	0	0	0	0	4	0	20 3/4	6.000	154.500	
0	0	0	0	0	x	0	0	0	0	0	x	0	3/4	0	0	0	0	x	0	22	6.500	156.500	
0	0	0	0	0	x	0	0	0	0	0	x	0	3/4	0	x	x	x	2	0	22	6.500	136.500	

<i>Torneiros</i>												
8	Antonio Francisco Moraes		0	x	0	0	0	0	0	0	x	0
9	Manoel Francisco Moraes		0	x	0	0	0	0	0	0	x	0
10	Zelmair Francis Moraes		0	x	0	x	0	0	0	x	0	0
11	João Fott Pequeno		0	x	0	0	0	0	0	0	x	0

0	0	0	0	x	0	0	0	0	0	0	x	0	1/2	0	0	x	0	x	0	24 1/2	7.000	171.500
0	0	0	0	x	0	0	0	0	0	0	x	0	1/2	0	0	0	x	0	0	25 1/2	7.000	178.500
0	0	0	x	0	0	0	0	0	0	0	x	0	1/2	0	0	0	0	x	0	22 1/2	6.000	133.500
0	0	0	0	0	0	0	0	0	0	0	x	0	1/2	0	0	0	0	x	0	25 1/2	6.000	153.000

<i>Officina</i>												
12	José Fott		0	x	0	0	0	0	0	0	x	0
13	José Treviatti		0	x	0	0	0	0	0	0	x	0
14	Antonio Guadagnini		0	x	0	1/2	0	0	0	0	x	0
15	João Tenorio		0	x	0	0	0	0	0	0	x	0

0	0	0	0	x	0	0	0	0	0	0	x	0	0	0	0	1/4	0	x	0	25 3/4	10.500	270.300
0	0	0	0	x	0	0	0	0	0	0	x	0	0	0	0	0	0	x	0	26	7.000	183.000
0	0	0	0	x	0	0	0	0	0	0	x	0	0	0	0	0	0	x	0	25 1/4	6.500	164.250
0	0	0	0	0	0	0	0	0	0	0	x	0	0	0	0	0	0	x	0	26	9.000	234.000

<i>Electricista</i>												
16	Cassio Pacheco Barros		0	x	0	0	0	0	0	0	x	0

0	0	0	0	x	x	x	x	x	x	x	x	x	x	x	x	x	x	x	x	y	13	15.700	195.000
---	---	---	---	---	---	---	---	---	---	---	---	---	---	---	---	---	---	---	---	---	----	--------	---------

Mez de

Julho de 1929

N.º	NOMES	EMPREGO	1	2	3	4	5	6	7	8	9	10
1	Francisco Roland Sob-											
2	Olavo Pacheco Silveira											
3	Antonio Pessatti											
4	Georgio Joun Pires											
5	Yoaquim Goucalves											
6	Arthur Almeida Neves											
7	Augustin Pires											
8	Antonio Pires											
9	Mri Barbosa											
10	Mri Rocha Filho											
11	Antonio Barbosa											
12	Mauris Pastore											
13	Francisco Estevan											
14	Yoaquim Neves											
15	Benedict Souza											
16	Mri Demach											
17	Kuz F. d. Castro											

11	12	13	14	15	16	17	18	19	20	21	22	23	24	25	26	27	28	29	30	31	DIAS	Ordenado	TOTAL
																						800.000	800.000 ✓
																						400.000	400.000 ✓
																						200.000	200.000 ✓
																						190.000	190.000 ✓
																						160.000	160.000 ✓
																						160.000	160.000 ✓
																						170.000	170.000 ✓
																						80.000	80.000 ✓
																						125.000	125.000 ✓
																						150.000	150.000 ✓
																						140.000	140.000 ✓
																						160.000	160.000 ✓
																						140.000	140.000 ✓
																						100.000	100.000 ✓
																						50.000	50.000 ✓
																						140.000	140.000 ✓
																						180.000	180.000 ✓

Mez de

Agosto de 1939

N.º	NOMES	EMPREGO	1	2	3	4	5	6	7	8	9	10			
<i>Comaradas</i>															
1	João Barbosa		0	0	0	0	0	1	0	0	0	¼			
2	Domingos Raymundo		0	0	0	0	0	1	0	0	0	0			
3	Marcosel Raymundo		0	0	0	0	0	1	0	0	0	¼			
4	Egydio Raymundo		0	0	0	0	0	½	0	0	0	0			
5	Cesario Franco Moraes		0	0	0	0	0	1	0	0	0	x			
6	Marcilio A. Damião		0	0	0	0	0	1	0	0	0	0			
7	Waldomiro Damião		0	0	0	0	0	1	0	0	0	x			
8	Jose Zamburri		0	0	0	0	0	1	0	0	0	x			
9	Vicente Vicelli		0	0	0	0	0	1	0	½	0	x			
10	Ernesto Meloni		0	0	0	0	0	1	0	0	0	¼			
11	Joaquim dos Santos		0	0	0	0	0	1	0	0	0	0			
12	João Vicelli		0	0	0	0	0	1	0	0	0	0			
13	Candido Gonçalves		0	0	0	0	0	1	0	0	0	0			
14	Moracio Barbato							0	0	0	1	0	0	0	x
<i>Diversos</i>															
15	Florentino Barbosa		0	0	0	0	0	0	x	0	0	0	x		
16	Helcides Pastore		0	0	0	0	0	0	x	0	0	0	¼		

11	12	13	14	15	16	17	18	19	20	21	22	23	24	25	26	27	28	29	30	31	DIAS	Ordenado	TOTAL
0	0	x	0	x	0	0	0	0	x	0	0	0	0	0	0	x	0	0	0	0	25 ¼	600	151 600
0	0	x	0	x	0	0	0	0	x	0	0	0	0	0	0	x	0	¾	0	0	25 ¾	600	154 600
0	0	x	0	x	0	0	0	0	x	0	0	0	0	0	0	x	0	0	0	0	25 ¾	600	154 600
0	0	x	0	x	0	0	0	0	x	0	0	0	0	0	0	0	x	0	0	0	19 ½	600	136 600
0	0	x	0	x	0	0	0	0	x	0	0	0	0	0	0	x	0	0	0	0	25	600	180 600
0	0	x	0	x	0	0	0	0	x	0	0	0	0	0	0	x	0	0	0	0	25	600	180 600
0	0	x	0	x	0	0	0	0	x	0	0	0	0	0	0	x	0	0	0	0	25	600	180 600
0	0	x	0	x	0	0	0	0	x	0	0	0	0	0	0	x	0	0	0	0	25	500	175 500
0	0	x	0	x	0	0	0	0	x	0	0	0	0	0	0	x	0	¾	0	0	33 ¾	600	139 600
0	0	x	0	x	0	0	0	0	x	0	0	0	0	0	0	x	0	0	0	0	25 ¼	600	151 600
0	0	x	0	x	0	0	0	0	x	0	0	0	0	0	0	x	0	0	0	0	26	600	186 600
0	0	x	0	x	0	0	0	0	x	0	0	0	0	0	0	x	0	0	0	0	26	600	186 600
0	0	x	0	x	0	0	0	0	x	0	0	0	0	0	0	0	0	0	0	0	18	600	108 600
0	0	x	0	x	0	0	0	0	x	0	0	0	0	0	0	x	0	0	0	0	23	6000	138 000
0	0	x	0	x	0	0	0	0	x	0	0	0	0	0	0	x	0	0	0	0	25	3000	75000
0	0	x	0	x	0	0	0	0	x	0	0	0	0	0	0	x	0	0	0	0	25 ¼	3000	75750

Mez de

15
 Agosto de 1939

N.º	NOMES	EMPREGO	1	2	3	4	5	6	7	8	9	10
<i>Carroceiros</i>												
1	Victorio Lamburri		0	0	0	0	0	0	0	0	0	0
2	Napoleão Tires		0	0	0	0	0	1	0	0	x	x
3	Helbino Pastore		0	0	0	0	0	1	0	0	0	0
4	Apparecia Lamburri		0	0	0	0	0	1	0	0	1/2	x
5	Francisco Felix		0	0	0	0	0	1	0	0	0	0
6	Antonio Soares		0	0	0	0	0	x	3/4	0	0	0
7	Joaquim E. Castro		0	0	0	0	0	1	0	0	0	1/2
<i>Tedreiros</i>												
8	Antonio Franco Moraes		0	0	0	0	0	x	0	0	0	0
9	Marcel Franco Moraes		0	0	0	0	0	x	0	0	0	x
10	Belmiro Franco Moraes		0	0	0	0	0	x	0	0	0	0
11	João Pott Sobrinho		0	0	0	3/4	0	x	3/4	0	0	x
<i>Oficina</i>												
12	João Pott		0	0	0	0	0	x	0	0	0	0
13	Jose Treviatto		0	0	0	0	0	x	0	0	0	1/4
14	Antonio Guadagnini		0	0	0	0	0	x	0	0	0	0
15	João Teodoro		0	0	0	0	0	x	0	0	0	0
<i>Electricista</i>												
16	Cassio Pacheco Barros		x	x	x	x	x	x	x	x	x	x

11	12	13	14	15	16	17	18	19	20	21	22	23	24	25	26	27	28	29	30	31	DIAS	Ordenado	TOTAL
																					30	7000	210 000
																					23 1/2	6500	149 500
																					15	6500	98 500
																					23 1/2	6000	146 250
																					21	6000	156 000
																					25 3/4	6500	167 375
																					24 1/2	6500	157 625
																					26	7000	182 000
																					25	7000	175 000
																					26	6000	156 000
																					24 1/4	6000	146 500
																					26	10500	273 000
																					25 1/4	7000	176 750
																					26	7000	182 000
																					25 3/4	9000	231 750
																					5	15000	75 000

Mez de

Agosto de 1939

N.º	NOMES	EMPREGO	1	2	3	4	5	6	7	8	9	10
<i>Empregados</i>												
1	Francisco Roland Sobrinho											
2	Alvaro Pacheco Silveira											
3	Antonio Tessatto											
4	Jeronymo Gomes Pinha											
5	Joaquim Goncalves											
6	Herthur Ferreira Neves											
7	Henrique Pires											
8	Antonio Pires											
9	Jose Barbosa											
10	Jose Rocha Filho											
11	Antonio Barbosa											
12	Marcos Pastore											
13	Francisco Estevam											
14	Joaquim Neves											
15	Benedicto Souza											
16	Jose Demarch											
17	Luis Ferreira de Castro											

11	12	13	14	15	16	17	18	19	20	21	22	23	24	25	26	27	28	29	30	31	DIAS	Ordenado	TOTAL
																					31	800 000	800 000
																					31	400 000	400 000
																					31	200 000	200 000
																					31	190 000	190 000
																					31	160 000	160 000
																					31	160 000	160 000
																					31	170 000	170 000
																					31	80 000	80 000
																					31	185 000	185 000
																					31	150 000	150 000
																					31	140 000	140 000
																					31	160 000	160 000
																					31	140 000	140 000
																					31	100 000	100 000
																					31	50 000	50 000
																					31	140 000	140 000
																					31	180 000	180 000

Mez de

Setiembre de 1930

N.º	NOMES	EMPREGO	1	2	3	4	5	6	7	8	9	10
<i>Barbadas</i>												
1	José Barbosa ✓		0	0	x	0	0	0	0	0	x	x
2	Domingos Raymundo ✓		0	0	x	0	0	0	3/4	0	x	x
3	Manoel Raymundo ✓		0	0	x	0	0	0	0	0	x	x
4	Egídio Raymundo ✓		0	0	x	0	0	0	0	0	x	x
5	Bernardo Franco Moraes ✓		0	0	x	0	0	0	0	0	x	x
6	Manoel A. Damião ✓		0	0	x	0	0	0	0	0	x	x
7	Waldomiro A. Damião ✓		0	0	x	0	0	0	0	0	x	x
8	José Lumbuzi ✓		0	0	x	0	0	0	0	3/4	x	x
9	Vicente Vicelli ✓		x	x	x	0	0	0	0	0	x	x
10	Ernesto Moelosi ✓		0	0	x	0	0	0	0	0	x	x
11	Joaquim dos Santos ✓		0	0	x	0	0	0	0	0	x	x
12	José Vicelli ✓		0	0	x	0	0	0	0	0	x	x
13	Francisco Gonçalves ✓		0	0	x	0	0	0	0	0	x	x
14	Roberto Barbato ✓		0	0	x	0	0	0	0	0	x	x
<i>Diversos</i>												
15	Florentino Barbosa ✓		0	3/4	x	0	0	0	0	0	x	x
16	Alexandre Baston ✓		0	0	x	0	0	0	0	0	x	x

Tractor: 17 días algodón
18 días maguey cal.

11	12	13	14	15	16	17	18	19	20	21	22	23	24	25	26	27	28	29	30	31	DIAS	Ordenado	TOTAL	
0	0	0	0	0	0	x	0	0	0	0	0	0	x	0	0	0	0	0	0	0	25	6000	150000	
0	0	0	0	0	0	x	1/2	0	0	0	0	0	x	0	0	0	0	0	0	0	24 1/2	6000	142500	
0	0	0	0	0	0	x	1/2	0	0	0	0	0	x	0	0	0	0	0	0	0	24 1/2	6000	147000	
0	0	0	0	0	0	x	1/2	0	0	0	0	0	x	0	0	0	0	0	0	0	23 1/2	7000	161000	
0	0	0	0	0	0	x	1/2	0	0	0	0	0	x	0	0	0	0	0	0	0	1 1/2	6000	9000	
0	0	0	0	0	0	x	1/2	0	0	0	0	0	x	0	0	0	0	0	0	0	24 1/2	6000	147000	
0	0	0	0	0	0	x	0	0	0	0	0	0	x	0	0	0	0	0	0	0	25	6000	150000	
0	0	0	0	0	0	x	3/4	0	0	0	0	0	x	0	0	0	0	0	0	0	20 1/2	5000	122500	
1/4	x	x	0	0	0	0	0	0	0	0	x	0	0	0	0	0	0	0	0	0	20 1/4	6000	121500	
0	0	0	0	0	0	x	1/2	0	0	0	0	0	x	0	0	0	0	0	0	0	23 1/2	6000	135000	
0	0	0	0	0	0	x	1/2	0	0	0	0	0	x	0	0	0	0	0	0	0	24 1/2	6000	147000	
0	0	0	0	0	0	x	1/2	0	0	0	0	0	x	0	0	0	0	0	0	0	24 1/2	6000	147000	
0	0	0	0	0	0	x	1/2	0	0	0	0	0	x	0	0	0	0	0	0	0	5 1/2	6000	33000	
0	0	0	0	0	0	x	1/2	0	0	0	0	0	x	0	0	0	0	0	0	0	19	6500	123500	
0	0	0	0	0	0	x	x	x	x	x	x	x	x	x	x	x	x	x	x	x	13	6000	78000	
																								1964000
0	0	0	0	0	0	x	0	0	0	0	0	0	x	0	0	0	0	0	0	0	24 1/2	7000	43500	
0	0	0	0	0	0	x	0	0	0	0	0	0	x	0	0	0	0	0	0	0	24	7000	42000	
																								2109500

Mez de

Setembro de 1989

Deb. 1/4 dia em mi Zambuzi
na R/B

N.º	NOMES	EMPREGO	1	2	3	4	5	6	7	8	9	10
Barroceiros												
1	Victorio Zambuzi ✓		0	0	x	0	0	0	0	0	x	r
2	Napoleão Tires ✓		0	0	x	0	0	0	0	0	x	r
3	Albino Pastore ✓		0	0	x	0	0	0	0	0	x	r
4	Apparecido Zambuzi ✓		0	0	x	0	0	0	0	0	x	r
5	Francisco Felix ✓		0	0	x	0	0	0	0	0	x	r
6	Antonio Soares ✓		0	0	x	0	0	0	0	0	x	r
7	Joaquim E. de Barros ✓		0	0	x	0	0	1/2	x	0	x	r
Tendeiros												
8	Antonio F. Moraes ✓		0	0	x	0	0	0	0	0	x	r
9	Manoel F. Moraes ✓		0	0	x	0	0	0	0	0	x	r
10	Belmino F. Moraes ✓		0	0	x	0	0	0	0	0	x	r
11	João Gott Ebrinko ✓		0	0	x	0	0	0	0	0	x	r
Officina												
12	João Gott ✓		0	0	x	0	0	0	0	0	x	r
13	Wpi Ferviatto ✓		0	0	x	0	0	0	0	0	x	r
14	Antonio Guadagnini ✓		0	0	x	0	0	0	0	0	x	r
15	João Teubrio ✓		0	0	x	0	0	0	0	1/4	x	r
Electricista												
16	Camilo T. Zambuzi ✓		x	x	x	x	x	x	x	x	x	r

11	12	13	14	15	16	17	18	19	20	21	22	23	24	25	26	27	28	29	30	31	DIAS	Ordenado	TOTAL		
0	0	0	0	0	0	0	0	0	0	0	0	0	0	0	0	0	0	0	0	0	25	7000	175000		
0	0	0	0	0	0	0	0	0	0	0	0	0	0	0	0	0	0	0	0	0	1/2	6000	30000		
0	0	0	0	0	0	0	0	0	0	0	0	0	0	0	0	0	0	0	0	0	24	6500	156000		
0	0	0	0	0	0	0	0	0	0	0	0	0	0	0	0	0	0	0	0	0	15 1/2	6000	42000		
0	0	0	0	0	0	0	0	0	0	0	0	0	0	0	0	0	0	0	0	0	24	6500	100750		
0	0	0	0	0	0	0	0	0	0	0	0	0	0	0	0	0	0	0	0	0	1/2	6000	30000		
0	0	0	0	0	0	0	0	0	0	0	0	0	0	0	0	0	0	0	0	0	24	6500	156000		
0	0	0	0	0	0	0	0	0	0	0	0	0	0	0	0	0	0	0	0	0	24	6500	156000		
0	0	0	0	0	0	0	0	0	0	0	0	0	0	0	0	0	0	0	0	0	1/2	6000	30000		
0	0	0	0	0	0	0	0	0	0	0	0	0	0	0	0	0	0	0	0	0	20 1/2	6500	133250		
																								1075000	
0	0	0	0	0	0	0	0	0	0	0	0	0	0	0	0	0	0	0	0	0	24	7000	168000		
0	0	0	0	0	0	0	0	0	0	0	0	0	0	0	0	0	0	0	0	0	23 3/4	7000	166250		
0	0	0	0	0	0	0	0	0	0	0	0	0	0	0	0	0	0	0	0	0	24	6000	144000		
0	0	0	0	0	0	0	0	0	0	0	0	0	0	0	0	0	0	0	0	0	24	6000	144000		
																								622250	
0	0	0	0	0	0	0	0	0	0	0	0	0	0	0	0	0	0	0	0	0	24 1/2	10500	254625		
0	0	0	0	0	0	0	0	0	0	0	0	0	0	0	0	0	0	0	0	0	25	7000	175000		
0	0	0	0	0	0	0	0	0	0	0	0	0	0	0	0	0	0	0	0	0	25	7000	175000		
0	0	0	0	0	0	0	0	0	0	0	0	0	0	0	0	0	0	0	0	0	24 1/4	9000	18250		
																								822975	
0	0	0	0	0	0	0	0	0	0	0	0	0	0	0	0	0	0	0	0	0	1	15000	15000		

Mez de

Novembro de 1929

N.º	NOMES	EMPREGO																					DIAS	Ordenado	TOTAL											
			1	2	3	4	5	6	7	8	9	10	11	12	13	14	15	16	17	18	19	20				21	22	23	24	25	26	27	28	29	30	31
Barbosa																																				
1	João Barbosa		x	x	0	0	x	0	0	0	0	0	0	0	0	0	0	1/2	x	0	0	0	0	0	0	0	x	0	0	0	0	0	0	23 1/2	6000	141 m
2	Domingos Raymundo		x	x	0	0	x	0	0	0	0	0	0	0	0	0	0	1/2	1/2	x	0	0	0	0	0	0	x	0	0	0	0	0	0	23	6000	138 000
3	Manoel Raymundo		x	x	0	0	x	0	0	0	0	0	0	0	0	0	0	1/2	1/2	x	0	0	0	0	0	0	x	0	0	0	0	x	0	23	6000	132 000
4	Antonio Barbosa		x	x	0	x	x	0	0	0	0	0	0	0	0	0	0	1/2	1/2	x	0	0	0	0	0	0	x	0	0	0	0	0	0	22	6000	132 000
5	Manoel A. Damião		x	x	0	0	x	1/4	0	0	0	0	0	0	0	0	0	1/2	x	x	0	0	0	0	0	0	0	x	0	0	0	0	0	21	6 m 6 m 6 m	136 500
6	Narciso Damião		x	x	0	0	x	0	0	0	0	0	0	0	0	0	0	1/2	1/2	x	0	0	0	0	0	0	x	0	0	0	0	0	0	22	6000	132 m
7	João Fombuzi		x	x	0	0	x	0	0	0	0	0	0	0	0	0	0	1/2	1/2	x	0	0	0	0	0	0	x	0	0	0	0	0	0	23	6 m	138 000
8	Vicente Vielli		x	x	0	0	x	0	0	0	0	0	0	0	0	0	0	1/2	1/2	x	0	0	0	0	0	0	x	0	0	0	0	0	0	23 3/4	6000	136 500
9	Emilio Melo		x	x	0	0	x	0	0	0	0	0	0	0	0	0	0	1/2	1/2	x	0	0	0	0	0	0	x	0	0	0	0	0	0	24	6 m	144 000
10	João do Santos		x	x	0	0	x	0	0	0	0	0	0	0	0	0	0	1/2	1/2	x	0	0	0	0	0	0	x	0	0	0	0	0	0	23 1/2	6 m	135 m
11	João Vielli		x	x	0	0	x	0	0	0	0	0	0	0	0	0	0	1/2	1/2	x	0	0	0	0	0	0	x	x	0	x	0	0	0	21	6 m	126 m
12	João Bernardes		x	x	0	0	x	0	0	0	0	0	0	0	0	0	0	1/2	1/2	x	0	0	0	0	0	0	x	x	0	0	0	0	0	21 1/2	6 m	129 m
13	João Bernardes		x	x	0	0	x	0	0	0	0	0	0	0	0	0	0	1/2	1/2	x	0	0	0	0	0	0	x	0	0	0	0	0	0	23	6 m	138 m
14	Francisco Felix		x	x	0	x	x	0	0	0	0	0	0	0	0	0	0	1/2	1/2	x	0	0	0	0	0	0	x	0	0	0	0	0	0	21	6 m	136 500
15	Agelino Pires		x	x	0	0	x	0	0	0	0	0	0	0	0	0	0	1/2	1/2	x	0	0	0	0	0	0	x	0	0	0	0	0	0	22	6 m	132 m
16	Neilino da Souza		x	x	0	0	x	0	0	0	0	0	0	0	0	0	0	1/2	1/2	x	0	0	0	0	0	0	x	0	0	0	0	0	0	23	6 m	138 m
17	Benedicto da Souza		x	x	0	0	x	0	0	0	0	0	0	0	0	0	0	1/2	1/2	x	0	0	0	0	0	0	x	0	0	0	0	0	0	23	6 m	138 m
18	Sebastião da Souza		x	x	0	0	x	0	0	0	0	0	0	0	0	0	0	1/2	1/2	x	0	0	0	0	0	0	x	0	0	0	0	0	0	23	6 m	138 m
19	Agostinho Raymundo		x	x	0	0	x	0	0	0	0	0	0	0	0	0	0	1/2	1/2	x	x	0	0	0	0	x	x	0	x	x	x	x	17	6 m	103 m	
Barbosa																																				
1	Florentino Barbosa		x	x	0	0	x	0	1/4	0	0	0	0	0	0	0	0	1/2	x	0	0	0	0	0	0	0	x	0	0	0	0	0	0	23 1/4	3 m	69 750
2	Leandro Santos		x	x	0	0	x	0	0	0	0	0	0	0	0	0	0	1/2	x	0	0	0	0	0	0	0	x	0	0	0	0	0	0	23 1/2	3 m	70 500
																																				363720

Mez de

Novembro de 1934

N.º	NOMES	EMPREGO	1	2	3	4	5	6	7	8	9	10
<i>Carreiros</i>												
1	Victorio Zambuzi		x	x	0	0	0	0	0	0	0	0
2	Napoleão Tires		x	x	0	0	x	0	0	0	0	0
3	Albino F. Antoni		x	x	0	0	x	0	0	0	0	0
4	Apponeido Zambuzi		x	x	0	0	x	0	0	0	0	0
5	Antonio Soares		x	x	0	0	x	0	0	x	0	0
6	Joaquim E. Lealtes		x	x	0	0	x	0	0	0	0	0
<i>Ferreiros</i>												
1	Antonio F. Moraes		x	x	0	0	x	0	x	0	0	0
2	Manoel F. Moraes		x	x	0	0	x	0	x	0	0	0
3	Belmino F. Moraes		x	x	0	0	x	x	0	0	0	0
4	José F. F. F. F.		x	x	0	0	x	0	0	0	0	0
<i>Officina</i>												
1	José F. F.		x	x	0	0	x	0	0	0	0	0
2	Agui F. F.		x	x	0	0	x	0	0	0	0	0
3	Antonio Guastagnini		x	x	0	0	x	0	0	0	0	0
4	José F. F.		x	x	0	0	x	0	0	0	0	0
<i>Electricista</i>												
1	Leandro F. F.		x	x	x	x	x	x	x	x	x	x

11	12	13	14	15	16	17	18	19	20	21	22	23	24	25	26	27	28	29	30	31	DIAS	Ordenado	TOTAL	
0	0	0	0	0	0	0	0	0	0	0	0	0	0	0	0	0	0	0	0	0	28 3/4	4 mo	201 2000	
0	0	0	0	0	0	1/2	1/2	x	0	0	0	0	0	0	0	0	0	0	0	0	22	6 mo	143 000	
0	0	0	0	0	0	1/2	1/2	x	0	0	0	0	0	0	0	0	0	0	0	22	6 mo	143 000		
0	x	0	0	0	1/2	1/2	x	0	0	0	0	0	0	0	0	0	0	0	0	21	6 mo	136 500		
0	0	0	0	0	1/2	1/2	x	0	0	0	0	0	0	0	0	0	0	0	0	18	6 mo	117 000		
0	0	0	0	0	0	1/2	x	0	0	0	0	0	0	0	0	0	0	0	0	22	6 mo	143 000		
0	0	0	0	0	1/2	1/2	x	0	0	0	0	0	0	0	0	0	0	0	0	22	7 mo	154 000		
0	0	0	0	0	1/2	1/2	x	0	0	0	0	0	0	0	0	0	0	0	0	21	7 mo	147 000		
0	0	0	0	0	1/2	1/2	x	0	0	0	0	0	0	0	0	0	0	0	0	21	6 mo	136 000		
0	0	0	0	0	1/2	1/2	x	0	0	0	0	0	0	0	0	0	0	0	0	20	6 mo	130 000		
0	0	0	0	0	0	1/2	x	0	0	0	0	0	0	0	0	0	0	0	0	23	10 mo	241 500		
0	0	0	0	0	0	1/2	x	0	0	0	0	0	0	0	0	0	0	0	0	23 1/2	7 mo	164 500		
0	0	0	0	0	0	1/2	x	0	0	0	0	0	0	0	0	0	0	0	0	23 1/2	7 mo	164 500		
0	0	0	0	0	0	1/2	x	0	0	0	0	0	0	0	0	0	0	0	0	23 1/2	9 mo	202 500		
																								22487 mo

Mez de

Dezembro de 1929

N.º	NOMES	EMPREGO	1	2	3	4	5	6	7	8	9	10	11	12	13	14	15	16	17	18	19	20	21	22	23	24	25	26	27	28	29	30	31	DIAS	Ordenado	TOTAL
1	Domingos Raymundo		0	0	x	0	0	0	0	x	0	+	0	1/2	0	0	0	1/2	1/2	0	0	0	0	x	x	0	1/4	0	0	0	x	1 1/2	600	900		
2	Meuscel Raymundo		x	0	x	0	0	0	0	x	0	x	0	1/2	0	0	0	1/2	1/2	0	0	0	0	x	x	0	1/4	0	0	0	x	20 1/2	6000	124 500		
3	João Barbosa		0	0	x	0	0	0	0	x	0	x	0	0	0	0	1/2	0	0	0	0	0	0	x	x	0	0	0	0	0	x	25 1/2	6000	141 000		
4	Antonio Barbosa		0	0	x	0	0	0	0	x	0	x	0	1/4	0	0	0	1/2	1/2	0	0	0	0	x	+	0	1/4	0	0	0	x	9 1/4	6500	43 500		
5	Marcilio de Damião		0	0	x	0	0	0	0	x	0	x	0	1/4	0	0	0	1/2	1/2	0	0	0	0	x	+	0	1/4	0	0	0	x	15 3/4	6500	82 800		
6	Waltermíro de Damião		0	0	x	0	0	0	0	x	0	x	0	1/2	0	0	0	3/4	1/2	1/2	0	0	0	0	x	+	0	1/4	0	0	0	x	15 1/2	6000	136 000	
7	José Lambus		0	0	x	0	0	0	0	x	0	x	0	1/2	0	0	0	1/2	1/2	0	0	0	0	x	+	0	1/4	0	0	0	x	20 3/4	6000	124 500		
8	Vicente Vicelli		0	0	x	0	0	0	0	x	0	x	0	1/2	0	0	0	1/2	1/2	0	0	0	0	x	x	1/4	x	x	0	1/4	0	0	0	18	6000	108 000
9	Ernesto Meelosi		0	0	x	0	0	0	0	x	0	x	0	1/2	0	0	0	1/2	1/2	0	0	0	0	x	x	0	1/4	0	0	0	x	17 1/4	6000	103 500		
10	João de Santos		0	0	x	0	0	0	0	x	0	x	0	1/2	0	0	0	1/2	1/2	0	0	0	0	x	x	0	1/4	0	0	0	x	20 3/4	6000	124 500		
11	João Vicelli		0	0	x	0	0	0	0	x	0	x	0	1/2	0	0	0	1/2	1/2	0	0	0	0	x	x	0	1/4	0	0	0	x	20 3/4	6000	124 500		
12	José Bernardes		0	0	x	0	0	0	0	x	0	x	0	1/2	0	0	0	1/2	1/2	0	0	0	0	x	x	0	1/4	0	0	0	x	20 1/4	6000	121 500		
13	João Bernardes		x	0	x	0	0	0	0	x	0	x	0	1/2	0	0	0	1/2	1/2	0	0	0	0	x	+	0	1/4	0	0	0	x	19 1/4	6000	118 500		
14	Francisco Felix		0	0	x	0	0	0	0	x	0	x	0	1/4	x	0	0	1/2	1/2	0	0	0	0	x	+	0	1/4	0	0	0	x	15 3/4	6500	82 800		
15	Antônio Pires		0	0	x	0	0	0	0	x	0	x	0	1/2	0	0	0	1/2	1/2	0	0	0	0	x	+	0	1/4	0	0	0	x	20 3/4	6000	124 500		
16	Meilario da Cruz		0	0	x	0	0	0	0	x	0	x	0	1/2	0	0	0	1/2	1/2	0	0	0	0	x	+	0	1/4	0	0	0	x	20 3/4	6000	124 500		
17	Benedicto da Cruz		0	0	x	0	0	0	0	x	0	x	0	1/2	0	0	0	0	0	0	0	0	0	x	+	0	0	0	0	0	x	23	3500	69 000		
18	Sebastião de Souza		0	0	x	0	0	0	0	x	0	x	0	1/2	0	0	0	1/2	1/2	0	0	0	0	x	+	0	1/4	0	0	0	x	20 3/4	6000	124 500		
1	Florentino Barbosa		0	0	x	0	0	0	0	0	0	x	0	0	0	0	1/2	x	0	0	0	0	0	0	x	+	0	0	0	0	x	24 1/2	3500	73 500		
2	Alcides Bastos		0	0	x	0	0	0	0	x	0	x	0	0	0	0	1/2	x	1/2	1/2	0	0	0	0	x	+	0	1/4	0	0	0	x	20 3/4	3500	62 250	

Mez de

Dezembro de 1939

N.º	NOMES	EMPREGO	1	2	3	4	5	6	7	8	9	10
1	Victorio Lambuzi ✓		0	0	0	0	0	0	0	0	0	0
2	Napolleão Feres ✓		0	0	+	0	0	0	0	+	0	x
3	Helvino Sartore ✓		0	0	+	0	0	0	0	+	0	+
4	Apparecido Lambuzi ✓		0	0	+	0	0	0	0	+	0	+
5	Antonio Soares ✓		0	0	+	0	0	0	0	+	0	+
6	Joaquim E. de Castro ✓		0	0	+	0	0	0	0	+	1/2	+
1	Antonio Franco Moura ✓		0	0	+	0	0	0	0	+	0	+
2	Meaurio Franco Moura ✓		0	1/4	+	0	0	0	0	+	0	+
3	Beluino Franco Moura ✓		0	0	+	0	0	0	0	+	0	+
4	José Patte Colunho ✓		3/4	0	+	0	0	0	0	+	0	+
1	José Patte ✓		0	0	+	0	0	0	0	+	0	+
2	José Perriatto ✓		0	0	+	0	0	0	0	+	0	+
3	Antonio Guadagnini ✓		0	0	+	0	0	0	0	+	3/4	+
4	José Tenorio ✓		0	0	+	0	0	0	0	+	0	+
1	Caetano Pacheco Barros		_____									

11	12	13	14	15	16	17	18	19	20	21	22	23	24	25	26	27	28	29	30	31	DIAS	Ordenado	TOTAL		
0	0	0	0	0	0	0	0	0	0	0	0	0	x	0	0	0	0	0	0	0	30	7000	210 mil ✓		
0	1/4	0	0	0	1/2	+	1/2	1/2	0	0	0	0	x	x	0	1/4	0	0	0	+	14 1/2	6000	36 000 ✓		
0	1/4	0	0	0	1/2	+	1/2	1/2	0	0	0	1/2	+	+	0	1/4	0	0	0	+	13 1/2	6000	42 000 ✓		
0	1/4	0	0	0	1/2	+	1/2	1/2	0	0	0	1/2	+	+	0	1/4	0	0	0	+	15 1/2	6000	30 000 ✓		
0	1/4	0	0	0	0	+	1/2	x	0	0	0	0	+	+	0	1/4	0	3/4	0	+	13 1/2	6500	75 000 ✓		
0	1/4	0	0	0	1/2	+	1/2	1/2	0	0	0	0	+	+	0	1/4	x	0	0	+	23 1/2	7000	53 700 ✓		
0	1/4	0	0	0	1/2	+	1/2	1/2	0	0	0	0	+	+	0	1/4	x	0	0	+	5 1/2	6000	84 000 ✓		
0	0	0	0	0	1/2	+	1/2	1/2	0	0	0	0	+	+	3/4	1/4	0	0	0	+	21	7000	147 000 ✓		
0	0	0	0	0	1/2	+	1/4	1/2	1/2	0	0	0	+	+	3/4	1/4	0	0	0	+	20	7000	140 000 ✓		
0	0	0	0	0	1/2	+	1/2	1/2	1/2	0	0	0	x	x	3/4	1/4	0	0	0	+	21	6000	126 000 ✓		
0	0	0	0	0	1/2	+	x	x	1/2	3/4	0	0	x	x	x	x	x	x	x	x	15 1/2	6000	93 000 ✓		
0	0	0	0	0	1/2	+	0	0	0	0	0	0	x	+	0	0	0	0	0	+	23 1/2	10500	246 700 ✓		
0	0	0	0	0	1/2	+	0	0	0	0	0	0	x	+	0	0	0	0	0	+	23 1/2	7000	164 000 ✓		
0	0	0	0	0	1/2	+	0	0	0	0	0	0	+	+	0	0	0	0	0	+	23 1/2	7000	162 700 ✓		
0	0	0	0	0	1/2	+	0	3/4	0	0	0	0	3/4	+	+	0	0	0	0	+	23	9000	207 000 ✓		

1875
22/25

Mez de

Janio de 1910

N.º	NOMES	EMPREGO																					DIAS	Ordenado	TOTAL																		
			1	2	3	4	5	6	7	8	9	10	11	12	13	14	15	16	17	18	19	20				21	22	23	24	25	26	27	28	29	30	31							
1	Dominico Raymundo		x	0	0	0	0	x	x	1/4	0	0	0	0	0	0	0	0	0	0	0	0	0	0	0	0	0	0	0	0	0	0	0	0	23 1/2	6000	141 000						
2	Mauricio Raymundo		x	0	0	0	0	x	x	1/4	0	0	0	0	0	0	0	0	0	0	0	0	0	0	0	0	0	0	0	0	0	0	0	0	23 1/2	6000	141 000						
3	Jos Barbra		x	0	0	0	0	x	x	0	0	0	0	0	0	0	0	0	0	0	0	0	0	0	0	0	0	0	0	0	0	0	0	0	24 1/2	6000	147 000						
4	Mutou Barbra		x	0	0	0	0	x	x	1/4	0	0	0	0	0	0	0	0	0	0	0	0	0	0	0	0	0	0	0	0	0	0	0	0	18 1/2	6000 6500	120 200 30 000						
5	Marcia Damia		x	0	0	0	0	x	x	1/4	0	0	0	0	0	0	0	0	0	0	0	0	0	0	0	0	0	0	0	0	0	0	0	0	18 1/2	6000 6500	120 200 30 000						
6	Waltouiro Damia		x	0	0	0	0	x	x	1/4	0	0	0	0	0	0	0	0	0	0	0	0	0	0	0	0	0	0	0	0	0	0	0	0	23 1/2	6000	141 000						
7	Jos Lau Luiz		x	0	0	0	0	x	x	1/4	0	0	0	0	0	0	0	0	0	0	0	0	0	0	0	0	0	0	0	0	0	0	0	0	22 3/4	6000	136 500						
8	Vicent Vielli		x	0	0	0	0	x	x	1/4	0	0	0	0	0	0	0	0	0	0	0	0	0	0	0	0	0	0	0	0	0	0	0	0	21 1/2	6000	129 000						
9	Ernesto Melon		x	0	0	0	0	x	x	1/4	0	0	0	0	0	0	0	0	0	0	0	0	0	0	0	0	0	0	0	0	0	0	0	0	5 1/2 16 1/2	6000 6500	30 500 107 200						
10	Joaquim dos Santos		x	0	0	0	0	x	x	1/4	0	0	0	0	0	0	0	0	0	0	0	0	0	0	0	0	0	0	0	0	0	0	0	0	23 1/2	6000	141 000						
11	Jos Vielli		x	0	0	0	0	x	x	x	0	0	0	0	0	0	0	0	0	0	0	0	0	0	0	0	0	0	0	0	0	0	0	0	21 1/4	6000	127 500						
12	Jos Bernardes		x	0	0	x	x	x	x	1/4	0	0	0	0	0	0	0	0	0	0	0	0	0	0	0	0	0	0	0	0	0	0	0	0	18 3/4	6000	112 500						
13	Jos Bernardes		x	0	0	0	0	x	x	1/4	0	0	0	0	0	0	0	0	0	0	0	0	0	0	0	0	0	0	0	0	0	0	0	0	23 1/2	6000	141 000						
14	Francisco Felix		x	0	0	0	0	x	x	1/4	0	0	0	0	0	0	0	0	0	0	0	0	0	0	0	0	0	0	0	0	0	0	0	0	18	6000 6500	30 000 117 000						
15	Angelino Pires		x	0	0	0	0	x	x	1/4	0	0	0	0	0	0	0	0	0	0	0	0	0	0	0	0	0	0	0	0	0	0	0	0	23	6000	138 000						
16	Helario da Cruz		x	0	0	0	0	x	x	1/4	0	0	0	0	0	0	0	0	0	0	0	0	0	0	0	0	0	0	0	0	0	0	0	0	22 1/2	6000	141 000						
17	Abastiao de Souza		x	0	0	0	0	x	x	1/4	0	0	0	0	0	0	0	0	0	0	0	0	0	0	0	0	0	0	0	0	0	0	0	0	10 1/4	6000	61 500						
																																							2387 000				
1	Florentino Barbra		x	0	0	0	0	x	x	0	0	0	0	0	0	0	0	0	0	0	0	0	0	0	0	0	0	0	0	0	0	0	0	0	24 1/2	3000	73 500						
2	Alcides Pastore		x	0	0	0	0	x	x	1/4	0	0	0	0	0	0	0	0	0	0	0	0	0	0	0	0	0	0	0	0	0	0	0	0	0	23 1/2	3000	70 500					
3	Benedict da Cruz		x	0	0	0	0	x	x	0	0	0	0	0	0	0	0	0	0	0	0	0	0	0	0	0	0	0	0	0	0	0	0	0	0	24 1/2	3000	73 500					
																																									2175		

2:287 100
2:217 500
2:504 600

N.º	NOMES	EMPREGO	1	2	3	4	5	6	7	8	9	10
1	Victorio Zam Luzi		x	0	0	0	0	0	0	0	0	0
2	Napoleon Pires		x	0	0	0	0	x	1/4	0	0	0
3	Alluin Pastou		x	0	x	-	-	-	-	-	-	-
4	Appareido Zam Luzi		x	0	0	0	0	x	1/4	0	0	0
5	Antônio Joana		x	0	0	0	0	x	1/4	0	0	0
6	João E. Coates		x	0	0	0	0	x	0	0	0	0
1	Antônio F. Moraes		x	0	0	0	0	x	1/4	0	0	0
2	Manoel F. Moraes		x	0	0	0	0	x	1/4	0	0	0
3	Belmiro F. Moraes		x	0	0	0	0	x	1/4	0	0	0
4	João Pott Sobrinho		x	0	0	0	0	x	1/4	0	0	0
1	João Pott		x	0	0	0	0	x	0	0	0	0
2	José Preciato		x	0	0	0	0	x	0	0	0	0
3	Antônio Guadagnin		x	0	0	0	0	x	0	0	0	0
4	João Terezi		x	0	0	0	0	x	0	0	0	0
1	Carlos P. Pires		-	-	-	-	-	-	-	x	x	x

11	12	13	14	15	16	17	18	19	20	21	22	23	24	25	26	27	28	29	30	31	DIAS	Ordenado	TOTAL
0	0	0	0	0	0	0	0	0	0	0	0	0	0	0	0	0	0	0	0	0	27	7m	189000
0	0	0	0	0	0	0	0	0	0	0	0	0	0	0	0	0	0	0	0	0	19 1/4	6m	25500
0	0	0	0	0	0	0	0	0	0	0	0	0	0	0	0	0	0	0	0	0	19 1/4	6m	133500
0	0	0	0	0	0	0	0	0	0	0	0	0	0	0	0	0	0	0	0	0	21 1/4	6m	6500
0	0	0	0	0	0	0	0	0	0	0	0	0	0	0	0	0	0	0	0	0	19 1/4	6m	25500
0	0	0	0	0	0	0	0	0	0	0	0	0	0	0	0	0	0	0	0	0	21 1/4	6m	133500
0	0	0	0	0	0	0	0	0	0	0	0	0	0	0	0	0	0	0	0	0	18	6m	136500
0	0	0	0	0	0	0	0	0	0	0	0	0	0	0	0	0	0	0	0	0	18	6m	13000
0	0	0	0	0	0	0	0	0	0	0	0	0	0	0	0	0	0	0	0	0	18	6m	106000
0	0	0	0	0	0	0	0	0	0	0	0	0	0	0	0	0	0	0	0	0	18	6m	39000
0	0	0	0	0	0	0	0	0	0	0	0	0	0	0	0	0	0	0	0	0			494500
0	0	0	0	0	0	0	0	0	0	0	0	0	0	0	0	0	0	0	0	0	23 1/4	7m	162700
0	0	0	0	0	0	0	0	0	0	0	0	0	0	0	0	0	0	0	0	0	23 1/2	7m	164500
0	0	0	0	0	0	0	0	0	0	0	0	0	0	0	0	0	0	0	0	0	23 3/4	6m	136500
0	0	0	0	0	0	0	0	0	0	0	0	0	0	0	0	0	0	0	0	0	23	6m	138000
0	0	0	0	0	0	0	0	0	0	0	0	0	0	0	0	0	0	0	0	0			601700
0	0	0	0	0	0	0	0	0	0	0	0	0	0	0	0	0	0	0	0	0	24	10.5m	252000
0	0	0	0	0	0	0	0	0	0	0	0	0	0	0	0	0	0	0	0	0	24 1/2	7m	171500
0	0	0	0	0	0	0	0	0	0	0	0	0	0	0	0	0	0	0	0	0	24 1/2	7m	171500
0	0	0	0	0	0	0	0	0	0	0	0	0	0	0	0	0	0	0	0	0	23	9m	207000
0	0	0	0	0	0	0	0	0	0	0	0	0	0	0	0	0	0	0	0	0			802000
0	0	0	0	0	0	0	0	0	0	0	0	0	0	0	0	0	0	0	0	0	1 3/4	15m	262000

799
 601.500
 502.100
 293.200

Mez de Setembro de 1910

N.º	NOMES	EMPREGO	1	2	3	4	5	6	7	8	9	10	11	12	13	14	15	16	17	18	19	20	21	22	23	24	25	26	27	28	29	30	31	DIAS	Ordenado	TOTAL	
1	Domíngos Raymundo	✓	x	x	1/2	x	0	0	3/4	0	0	0	x	0	0	3/4	0	1/2	x	0	0	0	3/4	0	0	x	0	0	0	0	0	0	21	6000	126000✓		
2	Marcel Raymundo	✓	x	x	1/2	x	0	0	3/4	0	0	0	x	0	0	3/4	0	1/2	x	0	0	0	3/4	0	0	x	0	0	0	0	0	0	21	6000	126000✓		
3	João Barbosa	✓	x	x	0	x	0	0	0	0	0	0	x	0	0	0	0	1/2	x	0	0	0	0	0	0	x	0	0	0	0	0	0	22 1/2	6000	135000✓		
4	Antonio Barbosa	✓	x	x	1/2	x	0	0	3/4	0	0	0	x	0	0	3/4	0	1/2	x	0	0	0	3/4	0	0	x	0	0	0	0	0	0	13 1/2	6000	78000✓		
5	Marcelo de Damião	✓	x	x	1/2	x	0	0	3/4	0	0	0	x	3/4	0	0	0	1/2	x	0	0	0	3/4	0	0	x	0	0	0	0	0	0	15	6000	90000✓		
6	Joze Lambuzi	✓	x	x	1/2	x	0	1/2	3/4	0	0	0	x	0	0	0	0	3/4	1/2	x	0	0	0	3/4	0	0	x	0	0	0	0	0	20 3/4	6000	124500✓		
7	Waldomiro Damião	✓	x	x	1/2	x	0	0	3/4	0	0	0	x	0	0	0	0	1/2	x	0	0	0	3/4	0	0	x	0	0	0	0	0	0	21 1/4	6000	127500✓		
8	Vicente Vicelli	✓	x	x	1/2	x	0	0	3/4	0	0	0	x	0	0	3/4	0	1/2	x	0	0	0	3/4	0	0	x	0	0	0	0	0	0	21	6000	126000✓		
9	Eroesto Melosi	MEZ Janeiro →	x	3/4	1/2	x	0	0	3/4	0	0	0	x	0	0	3/4	0	1/2	x	0	0	0	3/4	0	0	x	0	0	0	0	0	0	16 3/4	6500	108500✓		
10	Joaquim dos Santos	✓	x	x	1/2	x	0	1/2	3/4	0	0	0	x	0	0	3/4	0	1/2	x	0	0	0	3/4	0	0	x	0	0	0	0	0	0	20 1/2	6000	123000✓		
11	João Vicelli	✓	x	x	1/2	x	0	0	3/4	0	0	0	x	0	0	3/4	0	1/2	x	0	0	0	3/4	0	0	x	0	0	0	0	0	0	21	4000	84000✓		
12	Joze Bernardes	✓	x	x	1/2	x	0	1/2	3/4	0	0	x	x	0	0	0	0	3/4	x	x	0	0	0	3/4	0	x	x	0	0	0	0	0	17 1/4	6000	103500✓		
13	João Bernardes	✓	x	x	1/2	x	0	1/2	3/4	0	0	0	x	0	0	3/4	0	1/2	x	0	0	0	3/4	0	0	x	0	0	0	0	0	0	20 1/2	6000	121500✓		
14	Francisco Felix	✓	x	x	1/2	x	0	0	3/4	0	0	0	x	0	0	3/4	0	1/2	x	0	0	0	3/4	0	0	x	0	0	0	0	0	0	0	15	6300	94500✓	
15	Augustus Tires	✓	x	x	1/2	x	0	0	3/4	0	0	0	x	0	0	3/4	0	1/2	x	0	0	0	3/4	0	0	x	0	0	0	0	0	0	21	6000	126000✓		
16	Helario da Cruz	✓	x	x	1/2	x	0	0	3/4	0	0	0	x	0	0	3/4	0	1/2	x	0	0	0	3/4	0	0	x	0	0	0	0	0	0	21	6000	126000✓		
																																		196350			
	Florentino Barbosa	✓	0	0	0	x	0	0	0	0	0	0	x	0	0	0	0	0	x	0	0	0	0	0	0	x	0	0	0	0	0	0	25	3000	75000✓		
	Helides Pastore	✓	x	x	1/2	x	0	0	3/4	0	0	0	x	0	0	3/4	3/4	1/2	x	0	0	0	3/4	0	0	x	0	0	0	0	0	0	0	20 3/4	3000	62250✓	
	Benedict da Cruz	✓	0	0	0	x	0	0	0	0	0	0	x	0	0	0	0	0	x	0	0	0	0	0	0	x	0	0	0	0	0	0	25	3000	75000✓		
																																			21220		
	Carandinas	✓																																	7900	700	63000✓

Mez de

Fevereiro de 1910

N.º	NOMES	EMPREGO	1	2	3	4	5	6	7	8	9	10
	Victorio Lambuzi		0	0	0	x	0	0	0	0	0	0
	Napoleão Sires		x	x	1/2	x	0	0	3/4	0	0	0
	Apparecido Lambuzi		x	x	1/2	x	0	0	3/4	0	0	0
	Antonio Soares		x	x	1/4	x	0	0	3/4	0	0	0
	Joaquim E. Castro		x	x	x	x	x	x	x	x	x	x
	Antonio F. Moraes		x	x	1/2	x	0	0	3/4	0	0	0
	Manoel F. Moraes		x	x	1/2	x	0	0	3/4	0	0	0
	Belmino F. Moraes		x	x	1/2	x	0	0	3/4	0	0	0
	Joaõ Pott Sobrinho		x	x	1/2	x	0	3/4	3/4	0	0	1/2
	Joaõ Pott		0	0	0	x	0	3/4	0	0	0	0
	Josi Prevattos		0	0	1/2	x	x	x	x	x	0	0
	Antonio Gradagumini		0	0	0	x	0	3/4	0	0	0	0
	Joaõ Tessari		0	0	3/4	x	0	3/4	x	0	0	0
	Caros F. Basso		x	x	0	x	0	0	3/4	0	0	0

11	12	13	14	15	16	17	18	19	20	21	22	23	24	25	26	27	28	29	30	31	DIAS	Ordenado	TOTAL
0	0	0	0	0	0	0	x	0	0	0	0	0	0	x	0	0	0	0	0	0	26	7000	183000
x	0	0	3/4	0	3/4	1/2	x	0	0	0	3/4	0	0	x	0	0	0	0	0	0	9 1/2	6500	57000
x	0	0	3/4	0	3/4	1/2	x	0	0	0	3/4	0	0	x	0	0	0	0	0	0	11 1/2	6500	74700
x	0	0	3/4	0	3/4	1/2	x	0	0	0	3/4	0	0	x	0	0	0	0	0	0	9 1/2	6500	57000
x	0	0	3/4	0	3/4	1/2	x	0	0	0	3/4	0	0	x	0	0	0	0	0	0	11 1/2	6500	74700
x	x	x	x	x	x	x	x	x	x	x	x	x	x	x	x	x	x	x	x	x	6 1/2	6500	39000
x	x	x	x	x	x	x	x	x	x	x	x	x	x	x	x	x	x	x	x	x	14 1/4	6500	92600
																							527000
x	0	0	3/4	0	3/4	1/2	x	0	0	0	1/2	0	0	x	0	0	0	0	0	0	20 3/4	4000	145200
x	0	0	3/4	0	3/4	1/2	x	0	0	0	1/2	0	0	x	0	0	0	0	0	0	20 3/4	7000	145200
x	0	0	3/4	0	3/4	1/2	x	0	0	0	x	1/4	0	x	0	0	0	0	0	0	19 1/2	6000	117000
x	0	0	3/4	0	3/4	1/2	x	0	0	0	1/2	0	0	x	0	0	0	0	0	0	20	6000	120000
																							527000
x	0	0	0	0	0	1/2	x	0	0	0	3/4	0	0	x	0	0	0	0	0	0	24	10500	252000
x	x	0	0	0	0	1/2	x	0	0	0	0	0	0	x	0	0	0	0	0	0	19	7000	133000
x	0	0	0	0	0	1/2	x	0	0	0	0	0	0	x	0	0	0	0	0	0	24 1/4	7000	169700
x	0	0	0	0	0	1/2	x	0	0	0	0	0	0	x	0	0	0	0	0	0	23	9000	207000
																							2617
x	0	0	0	0	0	3/4	0	0	0	0	0	0	0	x	0	x	0	0	0	0	20 3/4	15000	311200

Mez de

Maio de 1940

N.º	NOMES	EMPREGO																					DIAS	Ordenado	TOTAL												
			1	2	3	4	5	6	7	8	9	10	11	12	13	14	15	16	17	18	19	20				21	22	23	24	25	26	27	28	29	30	31	
1	Domingos Lourenço ✓		0	0	X	0	0	0	0	0	0	0	0	0	0	0	0	0	0	0	0	0	0	0	0	0	0	0	0	0	0	0	0	0	24	6 mo	144 000 ✓
2	Mansel Lourenço ✓		0	0	X	0	0	0	0	0	0	0	0	0	0	0	0	0	0	0	0	0	0	0	0	0	0	0	0	0	0	0	0	0	23 3/4	6 mo	142 500 ✓
3	João Barbosa ✓		0	0	X	0	0	0	0	0	0	0	0	0	0	0	0	0	0	0	0	0	0	0	0	0	0	0	0	0	0	0	0	0	24	6 mo	144 000 ✓
4	Antônio Barbosa ✓		0	0	X	0	0	0	0	0	0	0	0	0	0	0	0	0	0	0	0	0	0	0	0	0	0	0	0	0	0	0	0	0	15 9/16	6 500	97 500 ✓
5	Marcílio S. Damiano ✓		0	0	X	0	0	0	0	0	0	0	0	0	0	0	0	0	0	0	0	0	0	0	0	0	0	0	0	0	0	0	0	0	15 9/16	6 500	97 500 ✓
6	Waldomiro Damiano ✓		0	0	X	0	0	0	0	0	0	0	0	0	0	0	0	0	0	0	0	0	0	0	0	0	0	0	0	0	0	0	0	0	23 3/4	6 000	136 500 ✓
7	João Lourenço ✓		0	0	X	0	0	0	0	0	0	0	0	0	0	0	0	0	0	0	0	0	0	0	0	0	0	0	0	0	0	0	0	0	23 3/4	6 mo	142 500 ✓
8	Picente Vicelli ✓		0	0	X	0	0	0	0	0	0	0	0	0	0	0	0	0	0	0	0	0	0	0	0	0	0	0	0	0	0	0	0	0	15 9/16	6 500	97 500 ✓
9	Ernesto Melozi ✓		0	0	X	0	0	0	0	0	0	0	0	0	0	0	0	0	0	0	0	0	0	0	0	0	0	0	0	0	0	0	0	0	15 9/16	6 500	97 500 ✓
10	João dos Santos ✓		0	0	X	0	0	0	0	0	0	0	0	0	0	0	0	0	0	0	0	0	0	0	0	0	0	0	0	0	0	0	0	0	23 3/4	6 mo	133 500 ✓
11	João Vicelli ✓		0	0	X	1/4	X	X	0	0	0	0	0	0	0	0	0	0	0	0	0	0	0	0	0	0	0	0	0	0	0	0	0	0	21	4 mo	84 000 ✓
12	João Bernardes ✓		0	X	X	0	0	0	0	0	0	0	0	0	0	0	0	0	0	0	0	0	0	0	0	0	0	0	0	0	0	0	0	0	20 1/4	6 mo	121 500 ✓
13	João Bernardes ✓		0	0	X	0	0	0	0	0	0	0	0	0	0	0	0	0	0	0	0	0	0	0	0	0	0	0	0	0	0	0	0	0	20 1/4	6 mo	121 500 ✓
14	Francisco Selis ✓		0	0	X	0	0	0	0	0	0	0	0	0	0	0	0	0	0	0	0	0	0	0	0	0	0	0	0	0	0	0	0	0	15 9/16	6 500	97 500 ✓
15	Magalhães Feres ✓		0	0	X	0	0	0	0	0	0	0	0	0	0	0	0	0	0	0	0	0	0	0	0	0	0	0	0	0	0	0	0	0	23 3/4	6 mo	142 500 ✓
16	Wilberis da Cruz ✓		0	0	X	0	0	0	0	0	0	0	0	0	0	0	0	0	0	0	0	0	0	0	0	0	0	0	0	0	0	0	0	0	24 1/4	6 mo	145 500 ✓
	Storantino Barbosa ✓		0	0	X	0	0	0	0	0	0	0	0	0	0	0	0	0	0	0	0	0	0	0	0	0	0	0	0	0	0	0	0	0	23 1/2	3 mo	70 500 ✓
	Luís Pastore ✓		0	0	X	0	0	0	0	0	0	0	0	0	0	0	0	0	0	0	0	0	0	0	0	0	0	0	0	0	0	0	0	0	22 1/2	3 mo	67 500 ✓
	Benedicto da Cruz ✓		0	0	X	0	0	0	0	0	0	0	0	0	0	0	0	0	0	0	0	0	0	0	0	0	0	0	0	0	0	0	0	0	24	3 mo	72 mo ✓

Mez de

Maio de 1910

N.º	NOMES	EMPREGO	1	2	3	4	5	6	7	8	9	10
	Victorio Lombergi ✓		0	0	x	0	0	0	0	0	0	x
	Napoleão Tires ✓		0	0	x	0	0	0	0	0	0	x
	Apparecido Lombergi ✓		0	0	x	0	0	0	0	0	0	x
	Antonio Soares ✓		x	0	x	0	0	0	0	0	0	x
	Joaquim E. de Bastos ✓		x	x	x	x	x	x	x	x	x	x
	Alvino Pastore ✓		x	x	x	x	0	0	0	0	0	x
	Antonio Franco Moraes ✓		0	0	x	0	0	0	0	0	0	x
	Mesuel Franco Moraes ✓		0	0	x	0	0	0	0	0	0	x
	Demiro Franco Moraes ✓		0	0	x	0	0	0	0	0	0	x
	João Gott Sobrinho ✓		0	0	x	0	0	0	0	0	0	x
	João Gott ✓		0	0	x	0	0	0	0	0	0	x
	João Trujatto ✓		0	0	x	0	0	0	0	0	0	x
	Antonio Guadagnini ✓		0	1/4	x	0	0	0	0	0	0	x
	João Ferris ✓		0	0	x	0	0	0	0	0	0	x
	Leandro Alves Barros ✓		0	0	x	0	x	x	x	x	x	x

11	12	13	14	15	16	17	18	19	20	21	22	23	24	25	26	27	28	29	30	31	DIAS	Ordenado	TOTAL
0	0	0	0	0	0	x	0	0	0	0	1/2	0	x	0	0	0	0	0	0	0	25 1/2	7 mo	178 500 ✓
0	0	0	3/4	0	1/2	x	0	0	0	1/2	x	x	x	0	0	0	0	0	0	0	21 1/4	6 mo	136 500 ✓
0	0	0	3/4	0	1/2	x	0	0	0	1/2	x	0	x	0	0	0	0	0	0	0	21 3/4	6 mo	136 500 ✓
0	0	0	x	0	1/2	x	0	0	0	1/2	x	0	x	x	0	0	0	0	0	0	19 1/2	6 mo	123 500 ✓
0	0	0	x	0	1/2	x	0	0	0	1/2	x	x	x	0	0	0	0	0	0	0	13	6 mo	84 500 ✓
0	0	0	0	0	1/2	x	0	0	0	1/2	x	x	x	0	0	0	0	0	0	0	14	6 mo	94 500 ✓
0	0	0	3/4	0	1/2	x	0	0	0	1/2	x	x	x	0	0	0	0	0	0	0	22 3/4	7 mo	159 200 ✓
0	0	0	x	0	1/2	x	0	0	0	1/2	x	x	x	0	0	0	0	0	0	0	22 1/2	7 mo	154 000 ✓
0	0	0	3/4	0	1/2	x	0	0	0	1/2	x	x	x	0	0	0	0	0	0	0	22 3/4	6 mo	136 500 ✓
0	0	0	3/4	x	1/2	x	0	0	0	1/2	x	x	x	0	0	0	0	0	0	0	21 3/4	6 mo	130 500 ✓
0	0	0	0	0	1/2	x	0	0	0	1/2	x	0	x	0	0	0	0	0	0	0	24	10 500	252 000 ✓
0	0	0	0	0	x	x	0	0	0	1/2	x	0	x	0	0	0	0	0	0	0	23 1/2	7 mo	164 500 ✓
0	0	0	0	0	1/2	x	0	0	0	1/2	x	0	x	0	0	0	0	0	0	0	23 1/4	7 mo	162 400 ✓
3/4	0	0	0	0	1/2	1/4	0	0	0	1/4	x	0	x	0	0	0	0	0	0	0	23 3/4	9 mo	213 700 ✓
x	x	0	x	x	x	x	0	0	0	1/2	x	0	x	0	0	0	0	0	0	0	13 1/2	15 000	202 500 ✓
																					2	15 -	30000

Mez de

Maio de 1910

N.º	NOMES	EMPREGO																					DIAS	Ordenado	TOTAL												
			1	2	3	4	5	6	7	8	9	10	11	12	13	14	15	16	17	18	19	20				21	22	23	24	25	26	27	28	29	30	31	
	Francisco Roland Sobrinho																																			800 000	800 000 ✓
	Alvaro Pires Silveira																																			400 000	400 000 ✓
	Antonio Tessatto																																			250 000	250 000 ✓
	Jeronymo Jones de Lima																																			190 000	190 000 ✓
	Joaquim Gonçalves																																			160 000	160 000 ✓
	Miguel Ferreira Neves																																			160 000	160 000 ✓
	Jose Barbosa																																			185 000	185 000 ✓
	Jose Rocha Filho																																			150 000	150 000 ✓
	Charles Franco de Moraes																																			150 000	150 000 ✓
	Marcos Pastore																																			160 000	160 000 ✓
	Francisco Estevam																																			140 000	140 000 ✓
	Joaquim Pereira Neves																																			100 000	100 000 ✓
	Jose Peres																																			140 000	140 000 ✓
	Luiz de Castro																																			180 000	180 000 ✓
	Paulo Villalta																																			160 000	160 000 ✓
	Francisco Simões																																			160 000	160 000 ✓
	Amando Raymundo																																			50 000	50 000 ✓

Mez de

Abril de 1970

N.º	NOMES	EMPREGO	1	2	3	4	5	6	7	8	9	10
<i>Carruceiros</i>												
	Victorio Lambuzi		0	0	0	0	0	0	0	0	0	0
	Napoleão Tires		0	0	0	0	0	0	x	0	0	0
	Apparecida Lambuzi		0	0	0	0	0	0	x	0	0	0
	Antonio Soares		0	0	0	0	0	0	x	0	0	0
	Joaquim E. d. Castro		0	0	0	0	0	x	+	0	0	0
	Alcino Pastore		0	0	0	0	0	0	x	0	0	0
<i>Leiteiros</i>												
	Antonio Franco Moraes		0	0	0	0	0	0	x	0	0	0
	Manoel Franco Moraes		0	0	0	0	0	0	x	0	0	0
	Belmis Franco Moraes		0	0	0	0	0	0	x	0	0	0
	João Pott Lobrinho		3/4	1/2	0	0	0	0	x	0	0	0
<i>Oficina</i>												
	João Pott		0	0	0	0	0	0	x	0	0	0
	Yves Priatti		0	0	0	0	0	0	x	0	0	0
	Antonio Guadagnin		0	0	0	0	0	0	x	0	0	0
	Yves Teyoris		0	0	0	0	0	3/4	x	0	0	0
	Caros P. Bonif		#	#	#	#	#	#	#	#	#	#
	Carandual		0	0	0	0	0	0	x	0	0	0

11	12	13	14	15	16	17	18	19	20	21	22	23	24	25	26	27	28	29	30	31	DIAS	Ordenado	TOTAL	
0	0	0	x	0	0	0	0	0	0	0	x	0	0	0	0	0	0	x	0	0	28	70m	196000	
0	0	0	x	0	0	0	0	0	1/2	x	0	0	0	0	0	0	0	x	+	0	24 1/2	65m	159200	
0	0	0	x	0	0	0	0	0	1/2	x	0	0	0	0	0	0	0	x	+	0	24 1/2	65m	159200	
0	0	0	x	0	0	0	0	0	1/2	x	0	0	0	0	0	0	0	x	+	0	25 1/2	65m	165700	
0	0	0	x	0	0	0	0	0	1/2	x	0	0	0	0	0	0	0	x	+	0	24 1/2	65m	159200	
3/4	0	0	x	0	0	0	0	0	1/2	x	0	0	0	0	0	0	0	x	+	0	23 3/4	65m	152700	
																							9965	
0	0	0	x	0	0	0	0	0	1/2	x	0	0	0	0	0	0	0	x	+	0	25 1/2	70m	178500	
0	0	0	x	0	0	0	0	0	1/2	x	0	0	0	0	0	0	0	x	+	0	25 1/2	70m	178500	
0	0	0	x	0	0	0	0	0	1/2	x	0	0	0	0	0	0	0	x	+	0	24 1/2	60m	147000	
3/4	1/2	0	0	0	0	0	0	0	1/2	x	0	0	0	0	0	0	0	x	+	0	23 3/4	60m	147500	
																							6465	
0	0	0	x	0	0	0	0	0	1/2	x	0	0	0	1/2	0	x	0	0	0	0	25	1105m	262500	
0	0	0	x	0	0	0	0	0	1/2	x	0	0	0	0	0	0	0	x	+	0	24 1/2	70m	171500	
0	0	0	x	0	0	0	0	0	1/2	x	0	0	0	0	0	0	0	x	+	0	24 1/2	70m	171500	
0	0	0	x	0	0	0	0	0	1/2	x	0	0	0	0	0	0	0	x	+	0	25 1/4	90m	227200	
																							8387	
x	0	0	x	0	0	0	0	0	0	0	0	0	0	0	0	0	0	0	0	0	10 +		150000	
0	0	0	x	0	0	0	0	0	0	0	0	0	0	0	0	0	0	0	0	0	4	150m	60000	
0	0	0	x	0	0	0	0	0	0	0	0	0	0	0	0	0	0	0	0	0	11	70m	77000	

Mez de

Abril de 19*70*

N.º	NOMES	EMPREGO																						DIAS	Ordenado	TOTAL										
			1	2	3	4	5	6	7	8	9	10	11	12	13	14	15	16	17	18	19	20	21				22	23	24	25	26	27	28	29	30	31
	<i>Supregado</i>																																			
	<i>Francisco Polanco Sobrinho</i>																																			800.000✓
	<i>Alvaro Tachaco Silveira</i>																																			400.000✓
	<i>Antonio Passato</i>																																			200.000✓
	<i>Joaquim Loures de Tuiho</i>																																			190.000✓
	<i>Joaquim Loucalves</i>																																			160.000✓
	<i>Miguel Ferreira Neves</i>																																			160.000✓
	<i>Jose Barbosa</i>																																			185.000✓
	<i>Jose Rocha Filho</i>																																			150.000✓
	<i>Cesario Franco Moraes</i>																																			140.000✓
	<i>Deljano Cordeiro</i>																																			160.000✓
	<i>Francisco Estevan</i>																																			140.000✓
	<i>Joaquim F. Neves</i>																																			100.000✓
	<i>Jose Demarch</i>																																			140.000✓
	<i>Luiz de Castro</i>																																			180.000✓
	<i>Paulo Villalta</i>																																			160.000✓
	<i>Francisco Ligeiros</i>																																			160.000✓
	<i>Emmanuelo Riquendo</i>																																			50.000✓
																																				<hr/> 3475

Mez de

Maio de 1910

N.º	NOMES	EMPREGO																					DIAS	Ordenado	TOTAL													
			1	2	3	4	5	6	7	8	9	10	11	12	13	14	15	16	17	18	19	20				21	22	23	24	25	26	27	28	29	30	31		
Barroeiros																																						
	Victorio Lam busi		0	2	0	0	0	0	0	0	0	0	0	0	0	0	0	0	0	0	0	0	0	0	0	0	0	0	0	0	0	0	0	0	2 1/2	400	1400	
	Napoléao Felix		0	x	0	0	x	0	0	0	0	0	0	0	0	0	1/2	x	0	0	0	x	0	x	0	0	0	0	0	0	0	0	0	23 1/2	7000	199500		
	Amarecido Lam busi		0	x	0	0	x	0	0	0	0	0	0	0	0	0	1/2	x	0	0	0	x	0	x	0	0	0	0	0	0	0	0	0	23 1/2	6500	152700		
	Antonio Soares		0	x	0	0	x	0	0	0	0	0	0	0	0	0	x	x	0	0	0	x	0	0	x	0	0	0	0	0	0	0	0	23	6500	149500		
	Joaquim E. Castro		0	2	3/4	x		0	0	0	0	0	0	0	0	0	1/2	x	0	0	0	x	0	0	x	0	0	0	0	0	0	0	0	19 1/2	6500	33500		
	Albino Pastore		1/4	x	0	1/2	x		0	x	0	0	0	0	0	0	x	x	x	x	x	x	x	0	0	x	0	0	0	0	0	0	0	16 1/2	6500	107200		
																																				8500	110500	
																																				107200	947900	
Ferreiros																																						
	Antonio Moraes		0	x	0	0	x	0	0	0	0	0	0	0	0	0	1/2	x	0	0	0	x	0	0	x	0	0	0	0	0	0	0	0	24 1/2	7000	171500		
	Manoel F. Moraes		0	x	0	1/2	x		0	0	0	0	0	0	0	0	1/2	x	0	0	0	x	0	0	x	0	0	0	0	0	0	0	0	0	24	7000	168000	
	Bernardo F. Moraes		0	x	0	0	x		0	0	0	0	0	0	0	0	1/2	x	0	0	0	x	0	0	x	0	0	0	0	0	0	0	0	0	24 1/2	6000	147000	
	João Sobrinho		0	x	0	0	x		0	0	0	0	3/4	0	0	0	1/2	x	0	0	0	x	0	0	x	0	0	0	0	0	0	0	0	0	24	6000	144000	
																																					630500	
Oficina																																						
	João Felt		0	x	0	0	x	0	0	0	0	0	0	0	0	0	1/2	x	0	0	0	x	0	0	x	0	0	0	3/4	0	0	0	0	0	24 1/2	10500	257200	
	Jose Treviatto		0	x	0	0	x	0	0	0	0	0	0	0	0	0	1/2	x	0	0	0	x	0	0	x	0	0	0	0	0	0	0	0	0	24 1/2	7000	171500	
	Antonio Quadros		0	x	0	0	x	0	0	0	0	0	0	0	0	0	1/2	x	0	0	0	x	0	0	x	0	0	0	0	0	0	0	0	0	24 1/2	7000	171500	
	João Felt		0	x	0	0	x	0	0	0	0	3/4	0	0	0	0	1/2	x	0	0	0	x	0	3/4	x	0	0	0	0	0	0	0	0	0	24	9000	216000	
																																						816500
Corandias																																						
	Cassio P. Barros		x	x	x	x	x	x	x	x	x	x	x	x	x	x	x	x	x	x	x	x	x	x	x	x	x	x	x	x	x	x	x	x	x	1500	82500	

Mez de

Maio de 1970

N.º	NOMES	EMPREGO																					DIAS	Ordenado	TOTAL												
			1	2	3	4	5	6	7	8	9	10	11	12	13	14	15	16	17	18	19	20				21	22	23	24	25	26	27	28	29	30	31	
<i>Empregados</i>																																					
	Francisco F. Sobrinho ✓																																				800000 ✓
	Alvaro J. Silveira ✓																																				400000 ✓
	Antonio Renato ✓																																				200000 ✓
	Yeronymo C. Tinho ✓																																				190000 ✓
	Joaquim Gonçalves ✓																																				160000 ✓
	Arthur F. Neves ✓																																				160000 ✓
	Rosé. Garbosa ✓																																				185000 ✓
	Rosé R. Filho ✓																																				150000 ✓
	Cesário J. Moraes ✓																																				140000 ✓
	Delmir Cordeiro ✓																																				160000 ✓
	Francisco Estevam ✓																																				140000 ✓
	Joaquim Neves ✓																																				100000 ✓
	Rosé Demack ✓																																				140000 ✓
	Guiz de Castro ✓																																				180000 ✓
	Paulo Bellalta ✓																																				160000 ✓
	Francisco Simões ✓																																				160000 ✓
	Armando Raymundo ✓																																				50000 ✓
																																					<u>9475000</u>
Total das comandas																																					2441700
		Carro eiro e tractorista																																			94790
		pedreiros																																			630500
		officina																																			916200
		Empreitas																																			3475000
																																					<u>8312300</u>

1/6
1/2 0 0 0 0 4/26500

N.º	NOMES	EMPREGO	1	2	3	4	5	6	7	8	9	10	11	12	13	14	15	16	17	18	19	20	21	22	23	24	25	26	27	28	29	30	31	DIAS	Ordenado	TOTAL	
	<i>Camaradas</i>																																				
1	Domingos Raymundo ✓		0	x	0	0	0	0	0	0	0	1/2	0	0	0	0	0	0	0	0	0	0	1/2	2	0	0	0	0	0	2	1	8 1/2	600	5100 ✓			
2	Manoel Raymundo ✓		0	x	0	0	0	0	0	0	0	1/2	0	0	0	0	0	0	0	0	0	0	1/2	2	0	0	0	0	2	1	8 1/2	600	5100 ✓				
3	João Barbosa ✓		0	x	0	0	0	0	0	0	0	1/2	0	0	0	0	0	0	0	0	0	0	1/2	2	0	0	0	0	2	1	8 1/2	600	5100 ✓				
4	Antonio Barbosa ✓		0	x	0	0	0	0	0	0	0	1/2	0	0	0	0	0	0	0	0	0	0	1/2	2	0	0	0	0	2	1	8 1/2	600	5100 ✓				
5	Marcelo A. Domião ✓		0	x	0	0	0	0	0	0	0	0	0	0	0	0	0	0	0	0	0	0	1/2	2	0	0	0	0	2	1	13 1/2	600	5100 ✓				
6	Waldomiro Domião ✓		0	x	0	0	0	0	0	0	0	0	0	0	0	0	0	0	0	0	0	0	1/2	2	0	0	0	0	2	1	8 1/2	600	5100 ✓				
7	José Lombuzzi ✓		0	x	0	0	0	0	0	0	0	1/2	0	0	0	0	0	0	0	0	0	0	1/2	2	0	0	0	0	2	1	8 1/2	600	5100 ✓				
+ 8	Vicente Vicelli ✓		1/2	x	0	0	0	0	0	0	0	1/2	0	0	0	0	0	0	0	0	0	0	1/2	x	x	x	x	x	x	x	x	x	x	18	600	10800 ✓	
9	Ernesto Melosi ✓		0	x	0	0	0	0	0	0	0	1/2	0	0	0	0	0	0	0	0	0	0	1/2	2	0	0	0	0	2	1	8 1/2	600	5100 ✓				
10	Joaquim dos Santos ✓		0	x	0	0	0	0	0	0	0	0	0	0	0	0	0	0	0	0	0	0	1/2	2	0	0	0	0	2	1	8 1/2	600	5100 ✓				
11	José Vicelli ✓		0	x	0	0	0	0	0	0	0	1/2	0	x	x	x	0	1/2	2	0	0	0	1/2	2	0	0	0	0	2	1	18	400	7200 ✓				
+ 12	José Bernardes ✓		0	x	0	0	0	0	x	x	0	0	0	0	0	0	0	0	0	0	0	1/2	1/2	0	0	0	x	x	x	x	x	x	x	19	600	11400 ✓	
+ 13	João Bernardes ✓		x	x	0	0	0	3/4	0	0	1/2	x	0	0	0	0	0	0	0	0	0	0	1/2	2	x	x	x	x	x	x	x	x	x	x	16 1/4	600	9750 ✓
14	Francisco Félix ✓		0	x	0	0	0	0	0	0	0	1/2	0	0	0	0	0	0	0	0	0	0	1/2	2	0	0	0	0	2	1	8 1/2	600	5100 ✓				
15	Brigelino Tires ✓		0	x	0	0	0	0	0	0	0	1/2	0	0	0	0	0	0	0	0	0	0	1/2	2	0	0	0	0	2	1	8 1/2	600	5100 ✓				
16	Walfario da Cruz ✓		0	x	0	3/4	1/4	0	0	0	0	1/2	0	0	0	0	0	0	0	0	0	0	1/2	2	0	0	0	0	2	1	8 1/2	600	5100 ✓				
17	Antonio Zuratto ✓																				0	0	0	0	1/2	2	0	0	0	2	1	6 1/2	600	3900 ✓			
18	Domínio Ribeiro ✓																										1/4	x	2	0	x	0	2	1	7 1/4	600	4350 ✓
	<i>Diversos</i>																																				
	Florentino Barbosa ✓		0	x	0	0	0	0	0	0	0	x	0	0	0	0	0	0	0	0	0	0	x	x	0	0	0	0	3/4	x	23	3000	69000 ✓				
	Genedicto da Cruz ✓		0	x	0	0	x	0	0	0	0	x	0	0	0	0	0	0	0	0	0	0	x	x	0	0	0	0	3/4	x	23	3000	69000 ✓				

N.º	NOMES	EMPREGO	1	2	3	4	5	6	7	8	9	10	11	12	13	14	15	16	17	18	19	20	21	22	23	24	25	26	27	28	29	30	31	DIAS	Ordenado	TOTAL		
Carroceiros																																						
	Victorio Zam Buzzi ✓												h	0	0	0	0	0	0	0	0	0	0	0	0	0	0	0	0	0	0	0	0	35	7 000	245 000 ✓		
	Napoléon Tires ✓			x	0	0	0	0	0	0	0	1/2	0	0	0	0	0	1/2	1/2	0	0	0	0	0	1/2	2	0	0	0	0	0	2	1	23 1/2	600	4 500 ✓		
	Apparecido Lamburi ✓			x	0	0	0	0	0	0	0	1/2	0	0	0	0	0	1/2	1/2	0	0	0	0	0	1/2	2	0	0	0	0	0	2	1	23 1/2	600	4 800 ✓		
	Antoni Soares ✓			x	0	0	0	0	0	0	x	0		0	0	0	0	1/2	x	0	0	0	0	0	1/2	2	0	0	0	0	0	2	1	23 1/2	600	3 900 ✓		
	Joaquim E. de Castro ✓			x	0	0	0	0	0	0	x	0		0	0	0	0	1/2	1/2	0	0	0	x	0	1/2	2	0	0	0	0	0	0	2	1	13 1/2	600	11 300 ✓	
	Albino Pastore ✓			x	0	0	0	0	0	0	1/2	0		0	0	0	0	1/2	1/2	0	0	0	0	0	1/2	2	0	0	0	0	0	x	1/2	22 1/2	600	3 600 ✓		
Fedieiros																																						
	Antoni F. Moraes ✓			x	0	0	0	0	0	0	x	0		0	0	0	0	1/2	x	0	0	0	0	0	3/4	x	0	0	0	0	x	x	23 1/4	7 000	162 700 ✓			
	Manoel F. Moraes ✓			x	0	0	0	0	0	0	x	0		0	0	0	0	1/2	x	0	0	0	0	0	3/4	x	0	0	0	0	x	x	23 1/4	7 000	162 700 ✓			
	Balmiro F. Moraes ✓			x	0	0	0	0	0	0	x	0		0	0	0	0	1/2	x	0	0	0	0	0	3/4	x	0	0	0	0	x	x	22 1/4	6 000	133 500 ✓			
	João Fott Sobrinho ✓			x	0	0	0	0	0	0	x	0		0	0	0	0	1/2	x	0	0	0	0	0	3/4	x	0	0	0	0	x	x	23 1/4	6 000	139 500 ✓			
Oficina																																						
	João Fott ✓				x	3/4	x	x	x	0	0	x	0		0	0	0	0	1/2	x	0	0	0	0	0	x	x	0	0	0	3/4	x	x	19 1/2	10 500	199 500 ✓		
	João Freviatto ✓			x	0	0	0	0	0	0	x	0		0	0	0	0	1/2	x	0	0	0	0	0	x	x	0	0	0	0	x	x	22 1/2	7 000	157 500 ✓			
	Antoni Quadragini ✓			x	0	0	0	0	0	0	x	0		0	0	0	0	1/2	x	0	0	0	0	0	3/4	x	x	0	3/4	0	0	x	x	21	7 000	147 000 ✓		
	João Tenório ✓			x	3/4	x	0	0	0	0	x	0		0	0	0	0	1/2	x	1/2	0	0	0	0	x	x	0	0	0	0	x	x	22	9 000	198 000 ✓			

Mez de

Julho de 1940

N.º	NOMES	EMPREGO	1	2	3	4	5	6	7	8	9	10
Carroceiros												
1	Victorio Lourenzi ✓		0	0	0	0	0	0	0	0	0	0
2	Napolitano Pires ✓		0	0	0	0	0	2	0	0	0	0
3	Apparecido Lourenzi ✓		0	0	0	0	0	2	0	0	0	0
4	Antonio Lopes ✓		0	0	0	0	0	2	0	0	0	0
5	Joaquim E. Castro ✓		x	0	0	0	0	2	0	0	0	0
6	Alcino Pastore ✓		0	0	0	0	0	2	0	0	0	0
Pedreiros												
1	Antonio F. Moraes ✓		0	0	0	0	0	x	0	0	0	0
2	Manuel F. Moraes ✓		0	0	0	0	0	x	0	0	0	0
3	Belmiro F. Moraes ✓		0	0	x	x	x	x	0	0	0	0
4	João Batt Sobrinho ✓		0	0	0	3/4	0	0	x	0	0	0
Officina												
1	João Batt ✓		0	0	0	0	0	0	x	0	0	0
2	João Paviatto ✓		0	0	0	0	0	0	x	0	0	0
3	Antonio Guadagnini ✓		0	0	0	0	0	0	x	0	0	0
4	João Tenório ✓		0	0	3/4	3/4	0	x	x	3/4	0	0

11	12	13	14	15	16	17	18	19	20	21	22	23	24	25	26	27	28	29	30	31	DIAS	Ordenado	TOTAL	
0	0	0	0	0	0	0	0	0	0	0	0	0	0	0	0	0	0	0	0	0	38	7.000	266.000	
0	0	0	2	0	0	0	0	0	1/2	2	0	0	0	0	0	0	1/2	0	0	0	26 1/2	6.500	172.200	
0	0	0	2	0	0	0	0	0	1/2	2	0	0	0	0	0	0	x	1/2	0	0	25 1/2	6.500	165.700	
0	0	0	2	0	0	0	0	0	1/2	2	0	0	0	0	0	0	0	1/2	0	0	26 1/2	6.500	172.200	
0	0	0	2	0	0	0	0	0	1/2	2	0	0	0	0	0	0	0	1/2	0	0	25 1/2	6.500	165.700	
3/4	0	0	2	0	0	0	0	0	x	2	0	0	0	0	0	0	0	1/2	1/2	0	24 1/2	6.000	159.700	
																							6.500	159.700
																							6.500	1.128.000
																							7.000	185.500
																							7.000	173.200
																							6.000	141.000
																							6.000	147.000
																							646.700	
																							10.500	275.600
																							7.000	185.500
																							7.000	185.500
																							9.000	211.500
																							858.100	

Mez de

Agosto de 1940

N.º	NOMES	EMPREGO																					DIAS	Ordenado	TOTAL													
			1	2	3	4	5	6	7	8	9	10	11	12	13	14	15	16	17	18	19	20				21	22	23	24	25	26	27	28	29	30	31		
<i>demaradas</i>						<i>h</i>	<i>h</i>	<i>h</i>					<i>h</i>				<i>h</i>																					
1	Domingos Raymundo ✓		0	0	0	1/2	0	2	0	0	0	0	1	0	0	0	2	0	1/2	1	0	0	0	0	0	3	0	0	0	0	0	0	0	0	9 1/2	600	57 m ✓	
2	Manoel Raymundo ✓		0	0	0	1/2	0	2	0	0	0	0	1	0	0	0	2	0	1/2	1	0	0	0	x 3/4	0	3	0	0	0	0	0	0	0	9 1/2	600	147 000 ✓		
3	João Barbosa ✓		0	0	0	1/2	0	2	0	0	0	1/4	1	0	0	0	2	0	1/2	1	0	0	0	0	0	3	0	0	0	0	0	0	0	0	9 1/2	600	57 m ✓	
4	Antonio Barbosa ✓		0	0	0	1/2	0	2	0	0	0	x	1	0	0	0	2	0	1/2	1	0	0	0	0	0	3	0	0	0	0	0	0	0	0	9 1/2	600	142 500 ✓	
5	Marcelino de Almeida ✓		0	0	0	1/2	0	2	0	0	0	0	1	0	0	0	2	0	1/2	1	0	0	0	0	0	3	0	0	0	0	0	0	0	0	9 1/2	600	152 700 ✓	
6	Waldomiro Damiano ✓		0	0	0	1/2	0	2	0	0	0	0	1	0	0	0	2	0	1/2	1	0	0	0	0	0	1	0	0	0	0	0	0	0	0	9 1/2	600	153 m ✓	
7	Jose Zanetti ✓		0	0	0	1/2	x	x	0	0	0	0	1	0	0	0	2	0	1/2	1	0	0	0	0	0	3	0	0	0	0	0	0	0	0	9 1/2	600	147 000 ✓	
8	Ernesto Melosi ✓		0	0	0	1/2	0	2	0	0	0	0	1	0	0	0	2	0	1/2	1	0	0	0	0	0	3	0	0	0	0	0	0	0	0	9 1/2	600	130 200 ✓	
9	Maquim do Souto ✓		0	0	0	1/2	0	2	0	0	0	0	1	0	0	0	2	0	1/2	1	0	0	0	0	0	3	0	0	0	0	0	0	0	0	9 1/2	600	142 000 ✓	
10	João Vilelli ✓		0	0	0	1/2	0	1/2	0	0	0	0	1	0	0	0	2	0	1/2	1	x	0	0	0	0	3	0	0	0	0	0	0	0	0	9 1/2	600	94 000 ✓	
11	Francisco Felix ✓		0	0	0	1/2	0	2	0	0	0	0	1	0	0	0	2	0	1/2	1	0	0	0	0	0	3	0	0	0	0	0	0	0	0	9 1/2	600	147 000 ✓	
12	Magelino Cires ✓		0	0	0	1/2	0	2	0	0	0	0	1	0	0	0	2	0	1/2	1	0	0	0	0	0	3	0	0	0	0	0	0	0	0	9 1/2	600	147 000 ✓	
13	Marlino da Cruz ✓		0	0	0	1/2	0	2	0	0	0	0	1	0	0	0	2	0	1/2	1	0	0	0	0	0	3	0	0	0	0	0	0	0	0	9 1/2	600	147 000 ✓	
14	Antônio Bonatto ✓		0	0	0	1/2	0	2	0	0	0	0	1	0	0	0	2	0	1/2	1	0	0	0	0	0	3	0	0	0	0	0	0	0	0	9 1/2	600	130 200 ✓	
15	João Sciolin ✓		0	0	0	1/2	0	x	0	0	0	0	1	0	0	0	2	0	1/2	1	0	0	0	0	0	3	0	x	0	0	0	0	0	9 1/2	600	135 000 ✓		
16	Christo de Sciolin		0	0	0	1/2	0	2	0	0	0	0	1	0	0	0	2	0	1/2	1	0	0	0	0	0	3	0	0	0	0	0	0	0	0	9 1/2	600	147 m ✓	
<i>Diversos</i>																																						
	Florentino Barbona ✓		0	0	0	x	0	x	0	0	0	1/4	x	0	0	0	x	0	3/4	x	0	0	0	0	0	x	0	0	0	0	0	0	0	0	24	300	72 m ✓	
	Benedicto da Cruz ✓		0	0	0	x	0	x	0	0	0	0	x	0	0	0	x	0	3/4	x	0	0	0	0	0	x	0	0	0	0	0	0	0	0	24 3/4	300	74 m ✓	
	Jose Vilalta Netto																																			23 3/4	2000	45 m ✓

Mez de

Agosto de 1910

N.º	NOMES	EMPREGO	1	2	3	4	5	6	7	8	9	10
<i>Comprados</i>												
1	Francisco S. Sobrinho ✓											
2	Alvaro J. Silva ✓											
3	Antonio Peresoto ✓											
4	Jeronimo G. Pinho ✓											
5	Joaquim A. Puculoy ✓											
6	Arthur F. Louis ✓											
7	José Barbosa ✓											
8	José Rocha Filho ✓											
9	Geacario F. Moraes ✓											
10	Marcos Jacyntho Pass ✓											
11	Francisco Estevam ✓											
12	Joaquim Moraes ✓											
13	José Demaree ✓											
14	Paulo de Castro											
15	Paulo V. Falta ✓											
16	Francisco Simões ✓											
17	Bernardo Raymundo ✓											

11	12	13	14	15	16	17	18	19	20	21	22	23	24	25	26	27	28	29	30	31	DIAS	Ordenado	TOTAL	
																							300 000	800 000 ✓
																							400 000	400 000 ✓
																							200 000	200 000 ✓
																							190 000	190 000 ✓
																							160 000	160 000 ✓
																							160 000	160 000 ✓
																							185 000	185 000 ✓
																							150 000	150 000 ✓
																							140 000	140 000 ✓
																							160 000	160 000 ✓
																							140 000	140 000 ✓
																							100 000	100 000 ✓
																							140 000	140 000 ✓
																							—	—
																							160 000	160 000 ✓
																						7 000	160 000	160 000 ✓
																							160 000	160 000 ✓
																							50 000	50 000 ✓

vigia fogo 7.000

Mez de

Setembro de 1940

N.º	NOMES	EMPREGO	1	2	3	4	5	6	7	8	9	10	11	12	13	14	15	16	17	18	19	20	21	22	23	24	25	26	27	28	29	30	31	DIAS	Ordenado	TOTAL	
<i>Camarcadas</i>																																					
1	Domingos Raymond	✓	x	0	0	0	0	0	0	x	0	0	0	0	0	0	x	0	0	0	0	0	$\frac{1}{2}$	x	0	0	0	0	0	$\frac{1}{2}$	x	0	24	6000	144000v		
2	Joãoel Raymond	✓	x	0	0	0	0	0	0	x	0	0	0	0	0	0	x	0	0	0	0	$\frac{1}{2}$	x	0	0	0	0	0	$\frac{1}{2}$	x	0	24	6000	144000v			
3	João Barbosa	✓	x	0	0	0	0	0	0	x	0	0	0	0	0	0	x	0	0	0	0	$\frac{1}{2}$	x	0	0	0	0	0	0	0	0	$\frac{1}{2}$	x	0	24 $\frac{1}{2}$	6000	147000v
4	Waldomiro Damião	✓	x	0	0	0	0	0	0	x	0	0	0	0	0	0	x	0	0	0	0	$\frac{1}{2}$	x	0	0	0	0	$\frac{1}{4}$	0	x	0	23 $\frac{3}{4}$	6000	136500v			
5	José Lambuzzi	✓	x	0	0	0	0	0	0	x	0	0	0	0	0	0	x	0	0	0	0	$\frac{1}{2}$	x	0	0	0	0	0	0	0	0	x	0	24 $\frac{1}{2}$	6000	147000v	
6	Joãoquim dos Santos	✓	x	0	x	x	x	x	x	x	x	x	x	x	x	x	x	x	x	x	x	x	x	x	x	x	x	x	x	x	x	x	x				
7	João Nicelli	✓	x	0	0	0	0	0	0	x	0	0	0	0	0	0	x	0	0	0	0	$\frac{1}{2}$	x	0	0	0	0	0	0	0	0	x	0	24 $\frac{1}{2}$	4000	98000v	
8	Angelino Torres	✓	x	0	0	$\frac{3}{4}$	x	0	0	x	0	0	0	0	0	0	x	0	0	0	0	$\frac{1}{2}$	x	0	0	0	0	0	0	0	0	x	0	22 $\frac{1}{2}$	6000	135000v	
9	Helário da Cruz	✓	x	0	0	0	0	0	0	x	0	0	0	0	0	0	x	0	0	0	0	$\frac{1}{2}$	x	0	0	0	0	0	0	0	0	x	0	24 $\frac{1}{2}$	6000	147000v	
11	João Sciolin	✓	x	0	0	0	0	0	$\frac{1}{2}$	x	0	0	0	0	0	0	x	0	0	0	0	$\frac{1}{2}$	x	0	0	0	0	0	0	0	x	0	23	6000	138000v		
12	Aristides Sciolin	✓	x	0	0	0	0	0	0	x	0	0	0	0	0	0	x	0	0	0	0	$\frac{1}{2}$	x	0	0	0	0	0	0	0	x	0	24 $\frac{1}{2}$	6000	147000v		
<i>Aradores a 6+500</i>																																					
13	Antonio Barbosa	✓	x	0	0	0	0	0	0	x	0	0	0	0	0	0	x	0	0	0	0	$\frac{1}{2}$	x	0	0	0	0	0	0	0	x	0	23 $\frac{1}{2}$	6500	152700v		
14	Marcelo A. Damião	✓	x	0	0	0	$\frac{1}{2}$	0	0	x	0	0	0	0	0	0	x	0	0	0	0	x	x	0	0	x	x	x	x	x	x	0	18 $\frac{1}{2}$	6000	6000v		
15	Ernesto Helosi	✓	x	0	0	0	0	0	0	x	0	0	0	0	0	0	x	0	0	0	0	$\frac{1}{2}$	x	0	0	0	0	0	0	0	0	x	0	23 $\frac{1}{2}$	6500	149500v	
16	Francisco Felix	✓	x	0	0	0	0	0	0	x	0	0	0	0	0	0	x	0	0	0	0	$\frac{1}{2}$	x	0	0	0	0	0	0	0	0	x	0	23 $\frac{1}{2}$	6000	9000v	
17	Antonio Buratto	✓	x	0	0	0	0	0	0	x	0	0	0	0	0	0	x	0	0	0	0	$\frac{1}{2}$	x	0	0	0	0	0	0	0	0	x	0	23	6500	149500v	
<i>Diversos</i>																																					
<i>Diversos</i>																																					
	Florentino Barbosa	✓	x	0	0	0	0	0	0	x	0	0	0	0	0	0	x	0	0	0	0	$\frac{1}{2}$	x	0	0	0	0	0	0	0	x	0	24 $\frac{1}{2}$	3000	73500v		
	Benedicto da Cruz	✓	x	0	0	0	0	0	0	x	0	0	0	0	x	0	x	0	0	0	0	$\frac{1}{2}$	x	0	0	0	0	0	0	0	x	0	23 $\frac{1}{2}$	3000	70500v		

Mez de Setembro de 1940

N.º	NOMES	EMPREGO	1	2	3	4	5	6	7	8	9	10	11	12	13	14	15	16	17	18	19	20	21	22	23	24	25	26	27	28	29	30	31	DIAS	Ordenado	TOTAL
Carroceiros																																				
1	Nictorio Lambuzzi	✓	x ⁰	0	0	0	0	0	0	0	0	0	0	0	0	0	0	0	0	0	0	0	0	0	0	0	0	0	0	0	0	0	30	7000	210 000 ✓	
2	Napoleão Pires	✓	x	0	0	x	+	+	x	+	+	+	x	x	x	x	x	x	x	x	x	x	x	x	x	x	x	x	0	0	0	2	6500	13 000 ✓		
3	Apparicio Lambuzzi	✓	x	0	0	1/2	1/2	0	0	+	0	0	0	0	0	0	0	0	0	0	0	1/2	+	0	0	0	0	0	0	0	0	0	1 1/2	6000	18 000 ✓	
4	Antonio Soares	✓	x	0	0	0	0	0	0	+	0	0	0	0	0	0	0	0	0	0	1/2	x	0	x	0	0	0	0	0	0	0	0	2 1/2	6500	143 000 ✓	
Fedreiros																																				
1	Antonio F. Moraes	✓	x	0	0	0	0	0	0	+	0	0	0	0	0	0	0	0	0	0	1/2	x	0	0	0	0	0	0	0	0	0	0	2 1/2	7000	171 500 ✓	
2	Manoel F. Moraes	✓	x	0	0	0	0	0	0	+	0	0	0	0	0	0	0	0	0	0	1/2	x	0	0	x	3/4	0	0	0	0	0	0	2 3/4	7000	163 700 ✓	
3	Belmir F. Moraes	✓	x	0	0	0	0	0	0	+	0	0	0	0	0	0	0	0	0	0	1/2	x	0	0	0	0	0	0	0	0	0	0	2 1/2	6000	147 000 ✓	
4	João Louz Sobrinho	✓	x	0	0	0	0	0	0	+	0	0	0	0	0	0	0	0	0	0	1/2	x	0	0	0	0	0	0	0	0	0	0	2 1/2	6000	147 000 ✓	
Officiais																																				
1	João Louz	✓	x	0	0	0	0	0	0	+	0	0	0	0	0	0	0	0	0	0	1/2	x	0	0	0	0	0	0	0	0	0	0	2 3/4	10 500	246 700 ✓	
2	Jose Trivatto	✓	x	0	0	0	0	0	0	+	0	0	0	0	0	0	0	0	0	0	1/2	x	0	0	0	0	0	0	0	0	0	0	0	2 3/4	7000	173 200 ✓
3	Antonio Guadagnini	✓	x	0	0	0	0	0	0	+	0	0	0	0	0	0	0	0	0	0	1/4	x	0	0	0	0	0	0	0	0	0	0	0	2 1/4	7000	169 700 ✓
4	João Tenorio	✓	x	0	0	0	0	0	0	+	3/4	0	0	0	0	0	0	0	0	0	1/2	x	0	0	0	0	0	0	0	0	0	0	0	2 1/2	9000	216 000 ✓
Carros Bonns																																				
			x	1/4	1/4	1/4	0	0	+	+	+	+	0	0	0	0	0	0	0	0	0	1/2	x	0	0	0	0	0	0	0	0	0	0	4 3/4	15000	71 200
													-	0	1/2	0	x	0	0	0	0	0	0	1/2	x	0	0	0	0	0	0	0	1 1/2	15000	187 500 ✓	

Mez de

Outubro de 1940

N.º	NOMES	EMPREGO	1	2	3	4	5	6	7	8	9	10
1	João Barbosa	✓	0	0	0	0	0	x	0	0	0	0
2	Domingos Raymundo	✓	0	0	0	0	0	x	0	0	0	0
3	Manoel Raymundo	✓	0	0	0	0	0	x	0	0	0	0
4	Waldomiro Damião	✓	0	0	0	0	0	x	0	0	0	0
5	Jose Lambuzi	✓	0	0	0	0	0	x	0	0	0	0
6	João Nicelli	✓	0	0	0	0	0	x	0	0	0	0
7	Bu gelius Pires	✓	0	0	0	0	0	x	0	0	0	0
8	Walter da Cruz	✓	0	0	0	0	0	x	0	0	0	0
9	João Sciolin	✓	0	0	0	0	0	x	0	0	0	0
10	Aristides Fiolin	✓	0	0	0	0	0	x	0	0	0	0
10A	Paulo Simões	✓	0	0	x	x	x	x	x	x	x	x
11	Antonio Barbosa	✓	0	0	0	0	0	x	0	0	0	0
12	Ernesto Feloni	✓	0	0	0	0	0	x	0	0	0	0
13	Parcilio A. Damião	✓	0	0	0	0	0	x	0	0	0	0
14	Francisco Felia	✓	0	0	0	0	0	x	0	0	0	0
15	Antonio Bucatto	✓	0	0	0	0	0	x	0	0	0	0
16	Joaquim do Santos	✓	x	x	x	x	x	x	x	x	x	x
Diversos												
	Flaminio Barbosa	✓	0	0	0	0	0	x	0	0	0	0
	Benedicto da Cruz	✓	0	0	0	0	0	x	0	0	0	0

11	12	13	14	15	16	17	18	19	20	21	22	23	24	25	26	27	28	29	30	31	DIAS	Ordenado	TOTAL
0	0	x	0	0	0	0	0	1/2	x	0	0	0	0	0	0	x	3/4	0	0	0	26 1/4	6000	157500 ✓
1/4	3/4	x	0	0	0	0	0	1/2	x	1/2	0	0	0	0	0	x	3/4	0	0	0	24 3/4	6000	148500 ✓
1/4	3/4	x	0	0	0	0	0	1/2	x	1/2	0	0	0	0	0	x	3/4	0	0	0	24 3/4	6000	148500 ✓
0	3/4	x	0	0	0	1/2	0	1/2	x	1/2	0	0	0	0	0	x	3/4	0	0	0	25 #	6000	150000 ✓
1/4	3/4	x	0	0	0	x	0	1/2	x	1/2	0	0	0	0	0	x	3/4	0	0	0	15 3/4	6500	52000 ✓
																					6000	94500 ✓	
1/4	3/4	x	0	0	0	0	0	1/2	x	x	0	0	0	0	0	x	1/2	0	0	0	24	4000	96000 ✓
0	0	x	0	0	1/4	x	x	x	x	x	0	0	0	0	0	x	0	0	0	0	22 1/4	6000	133500 ✓
1/4	3/4	x	0	0	0	0	0	1/2	x	1/2	0	0	0	0	0	x	3/4	0	0	0	24 3/4	6000	148500 ✓
1/4	3/4	x	0	0	0	0	0	1/2	x	1/2	0	0	0	0	0	x	1/2	0	0	0	24 1/2	6000	147000 ✓
0	3/4	x	0	0	0	0	0	1/2	x	1/2	0	0	0	0	0	x	3/4	0	0	0	25 1/2	6000	153000 ✓
x	x	x	x	x	x	0	0	1/2	x	1/2	0	0	0	0	0	x	3/4	0	0	0	14 1/4	6000	85500 ✓
1/4	3/4	x	0	0	0	0	0	1/2	x	1/2	0	0	0	0	0	x	3/4	0	0	0	24	6500	156000 ✓
1/4	3/4	x	0	0	0	0	0	1/2	x	1/2	x	x	x	x	x	x	x	x	x	x	16	6500	104000 ✓
1/4	3/4	x	0	0	0	0	0	1/2	x	1/2	0	0	0	0	0	x	3/4	0	0	0	24 3/4	6500	160800 ✓
1/4	3/4	x	0	0	0	0	0	1/2	x	1/2	0	0	0	0	0	x	3/4	0	0	0	24 3/4	6500	160800 ✓
1/4	3/4	x	0	0	0	x	0	1/2	x	1/2	0	0	0	0	0	x	3/4	0	0	0	23 3/4	6500	154300 ✓
x	x	x	x	x	x	x	x	x	x	x	0	0	0	0	0	x	3/4	0	0	0	8 3/4	6000	52500 ✓
0	0	x	0	0	0	0	0	1/2	x	0	0	0	0	0	0	x	0	0	0	0	26 1/2	3000	79500 ✓
0	0	x	0	0	0	0	0	1/2	x	0	0	0	0	0	0	x	0	0	0	0	25 1/2	3000	76500 ✓

Mez de

Outubro de 1940

N.º	NOMES	EMPREGO	1 2 3 4 5 6 7 8 9 10								11 12 13 14 15 16 17 18 19 20 21 22 23 24 25 26 27 28 29 30 31											DIAS	Ordenado	TOTAL												
1	Victoris Lambusi	✓	0	0	0	0	0	0	0	0	0	0	0	0	0	0	0	0	0	0	0	0	0	0	0	0	0	0	0	0	0	0	0	32	7000	224000v
2	Napoleão Pires	✓	0	0	0	0	0	0	x	0	0	0	0	0	0	0	0	1/2	x	3/4	0	0	0	0	0	x	3/4	0	0	0	0	0	12 1/4	6500	79600v	
3	Apparecia Lambusi	✓	0	0	0	0	0	x	0	0	0	0	0	0	0	0	0	1/2	x	1/2	0	0	0	0	0	x	3/4	0	0	0	0	0	11 3/4	6000	70500v	
4	Antonio Joans	✓	0	0	0	0	0	x	0	0	0	0	0	0	0	0	0	1/2	x	1/2	0	0	0	0	0	x	3/4	0	0	0	0	0	14	6500	159200v	
			0	0	0	0	0	x	0	0	0	0	0	0	0	0	0	1/2	x	1/2	0	0	0	0	0	x	1/2	0	0	0	0	0	28 1/2	6000	60000v	
																																			6500	152700v
1	Antonio Franco Moraes	✓	0	0	0	0	0	x	0	0	0	0	0	0	0	0	0	1/2	0	1/2	x	0	0	0	0	0	x	3/4	0	0	0	0	23 1/2	7000	164500v	
2	Manoel Franco Moraes	✓	0	0	0	0	0	x	0	0	0	0	0	0	0	0	0	1/2	x	0	0	0	0	0	0	x	3/4	0	0	0	0	0	25	7000	175000v	
3	Belmira Franco Moraes	✓	0	0	0	0	0	x	0	0	0	0	0	0	0	0	0	1/2	x	0	0	0	0	0	0	x	3/4	0	0	0	0	0	24 1/2	6000	144000v	
4	João Sott Arbucho	✓	0	0	0	0	0	x	0	0	0	0	0	0	0	0	0	1/2	x	1/2	x	x	x	x	x	x	0	0	0	0	0	0	19 1/4	6000	115500v	
1	João Pott	✓	0	0	0	0	0	x	x	x	0	1/2	0	0	0	0	0	1/2	x	0	0	0	0	0	0	x	0	0	0	0	0	0	24	10500	252000v	
2	Jose Creviatto	✓	0	0	0	0	0	x	0	0	0	0	0	0	0	0	0	1/2	x	0	0	0	0	0	0	x	0	0	0	0	0	0	26 1/2	7000	185500v	
3	Antonio Guadagnini	✓	0	0	0	0	0	x	0	0	0	0	0	0	0	0	0	1/2	x	0	0	0	0	0	0	x	0	0	0	0	0	0	26 1/2	7000	185500v	
4	João Tenorio	✓	0	0	0	0	0	x	0	0	0	0	0	0	0	0	0	1/2	x	0	0	0	0	0	0	x	0	0	0	0	0	0	26 1/4	9000	236200v	
	Caetan P. Barros	✓	^T 0	^{1/2} 0	^{1/2} 0	^{1/2} 0	^{3/4} 0	x	0	0	0	0	0	0	0	0	0	1/2	x	0	0	0	0	0	0	0	0	0	0	0	0	0	22 1/4	15000	333700v	

Legados recibe 1 premio de 20000 p. alg. mado
en tractor



